THE WOODHULL SENTINEL

Mrs. Earle Brown, C

NUMBER 20 — ADDISON AND WOODHULL, STEUBEN COUNTY, N. Y., THURSDAY, MAY 19, 1938 — VOLUME IX

Everything in Readiness For Advertiser's Cooking School

Homemakers to be welcomed at Avon Theatre three days starting Monday, May 23 at 2:30 o'clock—Admission tickets free from cooperating merchants.

Lock the doors and come to town!

The Addison Advertiser's Motion Picture Cooking School entitled "Star in My Kitchen" will be the real community attraction for three days at the Avon starting Monday, May 23.

This fascinating and different cooking school is open entirely free to every woman in town, and the Advertiser as well as Addison merchants extend this last invitation to join in the home-making lessons and jolly entertainment for at least one day.

The Motion Picture Cooking School will be a practical rally of home-makers to contribute fresh perspective for the "same old job", the monotonous day-in-and-day-out job, yet the most important business in the world. Just as men have their annual conventions, where they listen to lectures from specialists, local women will have their convention to consider home-making problems.

Just as fresh inspiration for the old job is one of the by-products of the familiar cooking school, which presents a lecture in a model kitchen, so are new ideas and keen incentive born in the film class for home-makers, with its novel approach and modern setting.

No "false-front" camera-beautiful kitchens satisfied these specialists. They insisted on working in complete, compact, modern kitchens, which actually reflect more scientific ingenuity and careful planning than any living room.

Recognizing the demands of home experts, the producers of "Star in My Kitchen" signed all-star kitchens, with an all-star cast, adding a continual procession of close-ups, so that every seat in Avon Theatre is a good seat for this amazingly-pictured home-making course.

Everyday happenings have been dramatized in the plot of "Star in My Kitchen". Behind the sparkling humor and suspense that are so necessary to screen stories was a deliberate plan—an ambitious determination to carry instruction, inspiration, and worthwhile home news to women in every community.

The camera took its time and it took its close-ups, so that every person in Avon Theatre will have a "large as life, and twice as natural" view of each operation. There will be no "orchestra circle" at this entertainment, since the back row guests of the Addison Advertiser will have an equal chance to peer into the busy mixing bowl, watching the deft steps of measuring, creaming, sifting and thorough mixing, not overlooking the final work of baking, roasting, French-frying or freezing.

For this is no half-hearted demonstration. Each delicious dish will be completed and shown with such realism that there are sure to be hungry "ohs" and "ahs" from the audience. If any stray husbands get into the theatre, they are certain to ask, "When do we eat?"

Keeping up-to-the-minute on fresh discoveries to ease the home manager's burdens, is one of the jobs of the household specialists who supervised the demonstrations in this profitable cooking school. Because

(Continued on page four)

Kenneth Armstrong On Steuben Committee For New York Fair

The Board of Supervisors of Steuben County are interested in this county's exhibit at the New York World's Fair in 1939. Dr. Woodbury, Bath is general chairman for the county exhibit. Each supervisor was granted power to appoint a committeeman for his town to work with the general county committee in planning this exhibit and determining what sort of a display this county should make. Supervisor Henr y Sherwood has appointed Kenneth Armstrong, Maple St., as the representative of the Town of Addison on this committee.

The Corning Glass Works has agreed to cooperate in furnishing material for an exhibit of unusual merit and interest and this with other industrial and agricultural possibilities in the county, should give Steuben a unique place at the Fair.

Supervisor Sherwood states that the space allotted to the County on the ground floor of the New York State Building is large and very advantageously placed.

Rev. Head Attends Buffalo Centennial Meet

The Rev. Albert H. Head was in Buffalo Wednesday attending a meeting of the Buffalo Diocese of the Episcopal Church. This was the Centennial celebration of the Buffalo Diocese and clergymen of the Rochester Diocese were invited guests. Rochester was at one time part of the Buffalo Diocese. Services were held in the Buffalo Consistory and the Cathedral. The speaker was the Rt. Rev. W. T. Manning, Bishop of New York.

DANCING PARTY

Members of the Woodhull Senior Class are sponsoring a dancing party to be given in the school auditorium, Wednesday evening, June 2.

MRS. EUGENE WADE REBEKAH DELEGATE

Mrs. Eugene Wade has been in Elmira during the first four days this week as a delegate from the local Rebekah Lodge to the Grand Lodge convention. This is the annual state convention of the subordinate lodges throughout the state. She was accompanied by Mrs. Harold Husted of Woodhull. Many women from here attended various sessons of the Grand Lodge during the week.

Rebekah Assembly Leader Honored by Local Lodge

Following the picnic supper Thur. evening a regular session of the Rebekah Lodge was held. A feature of the meeting was the service honoring the memory of Mrs. Agnes Rodgers of New York who had served as secretary for twenty-five years and had not missed an assembly meeting in forty years. The death of Mrs. Rogers occurred early this month.

At the business meeting, Mrs. Eugene Wade was elected delegate to attend the assembly meeting in Elmira this week. The sessions are being held in Hedding M. E. Church. Miss Genevieve Robbins will be a candidate for the Rebekah degree to be exemplified in the Elmira Armory this evening.

There were about forty at the supper that preceded the meeting.

Addison Bank Is Host To Jasper Students

Students in the business education class in the Jasper Central High School were entertained by the officers of the Addison National Bank at dinner and a tour through the bank Wednesday. There were 22 students in charge of Mr. Corbett, teacher in the business administration course. Elon Symonds was operator of the bus and was a bank guest also as were Mr. and Mrs. Bernard Wilson of Addison. The latter taught in the Jasper School and is well known to most of the visiting students .

After a dinner in the American House the students were taken on a tour of the bank's vaults, safe, and storage vaults. They were told of the bookkeeping system in use there and were shown the modern machines of bookkeeping and accounting in action.

COOKING SCHOOL TICKETS

Please read below the list of those merchants where you may secure free tickets to the cooking school.

WINS RADIO

Mrs. Percy Smith of Steuben St., has demonstrated the ability of Addison people to compete in National contest. Last week Mrs. Smith won an Emerson radio in a contest sponsored by the Camay Soap Company.

Hi-Lights and Shadows of the Week's News

The John L. Lewis C. I. O. candidate for governor was beaten in a hot Pennsylvania primary battle Tuesday. Governor Earle, running for the Democratic nomination for Senator defeated Mayor Wilson of Philadelphia. Senator Davis won the Republican nomination for his office, while Judge Arthur James won the gubernatorial nomination from former Governor Pinchot by a big margin.

* * *

An airplane with seven passengers was found burned in the California mountains yesterday. The plane was a new ship being delivered to Northwest Airways. It was found in a canyon by a rancher.

* * *

Jap guns are blasting at the defensive walls of Suchow, Chinese railroad center in the latest Nippon offensive. The crack troops of General Chiang however have withdrawn from a net the Japs endeavored to trap them in.

* * *

Twenty-five persons were killed and a score injured in a disastrous fire which swept the five-story Terminal Hotel in Atlanta, Ga., Monday. Destruction of hotel records and mutilation of the bodies added to the difficulty of indentifying the victims. The fire, starting evidently in the basement swept up through the building trapping the victims. Floors crashed down leaving only the four walls standing in what the fire chief stated was the worst fire in the history of the city.

* * *

Mexican political uneasiness, irritated by the aftermath of government seizure of the property of foreign oil companies, appeared this day approaching a crisis. Gen Cedillo, former minister of Agriculture has been charged with an attempt at rebellion. Cedillo has alotted land to a large peasant following on his huge estate near Mexico City and President Cardenas claims the General is arming the peasants for revolt. Cedillos friends maintain the President has stirred up the incident as a smoke screen to cover unrest caused by his oil expropriation crisis.

* * *

Some New Dealers are urging the President to again attempt to push his reorganization bill through the House this session. Party leaders, however, report that sentiment for an early adjournment is growing in Congress and members do not generally wish to see more controversial matters brought up for discussion.

* * *

In an atmosphere of tension the federal government Monday opened its prosecution of 69 persons accused of terrorism in the "bloody Harlan County" outbbreaks. Deputy marshals were under orders to search and disarm all persons who enter the court house.

* * *

A constitutional amendment authorizing the Legislature to declare milk to be a public utility was proposed for consideration of the Constitutional Convention this week by the American Labor party.

Thirteen Months Old Addison Child Whistles

Daily papers have recently carried stories of the ability of a certain fourteen months old child to whistle. Addison refuses to be outdone in this respect, for David Hoaglin, thirteen months old son of Mr. and Mrs. Leonard Hoaglin has been whistling since he was eleven months of age. At first his accomplishment was confined to one note but he now can sound several distinct and separate notes although no claims are made that he can "carry a tune" .

Miss Caster to Leave AHS Faculty in June

Miss Bethel Caster, home economics teacher in the Addison High School asked to have her contract returned by the local board of Education. She has accepted a position in Pittsford High School. Her request for a return of her contract was granted by the local Board.

Miss Caster came here two years ago from her home in Ithaca, this being her first teaching position. She has made many friends in this community who wish her well in her new position. She will begin her new duties in September.

GILLETT CLUB

Members of the Gillett Club will hold their monthly meeting at the Presbyterian Church, Tuesday May 24.

"American Indian" is Missionary Topic

The Ladies Missionary Society of the Presbyterian Church was held Wednesday afternoon at the home of Mrs. Ray S. Brown. Assistant hostess were Miss Jessica Turner and Mrs. Etta Mayers. The topic was the American Indian, led by Mrs. J. V. Axtell. Refreshments were served.

Others present were, Mrs. E. C. Smith, Mrs R. C. Baldwin, Mrs. John Russ, Mrs. Vine, Mrs. S. M. LaGrange, Mrs. Callahan, Janet Callahan, Mrs. S. D. MacDowell, Mrs. John Northrup, Miss Frances Curtis, Mrs. Eva Battin, Mrs. W. M. Goff, Mrs. H. G. Crane, Mrs. B. F. Toby, Mrs E. D. Crane, Mrs. Carl Sutliff, Mrs. Maurice E. Miller, Mrs. I. R. Gladstone, Mrs. W. S. Long and Mrs. Darwin Kelley.

Freeman Couple Observe Golden Wedding Day

Mr. and Mrs. James Coon of Freeman celebrated their fiftieth wedding anniversary Sunday May 15, with a dinner party for their friends, who wished them many more years of happiness. Mr. and Mrs. Coon received many beautiful and useful gifts.

Mr. and Mrs. Coon were married on May 16, 1888, at Tioga, Pa. Their witnesses being his and her sisters. Mrs. Coon before the marriage was Hattie Wilcox daughter of Mr. and Mrs. Porter Wilcox, of Tioga, Pa.

Mr. Coon is the son of the late Mr. and Mrs. Jefferson Coon of Freeman. After their marriage they came to Freeman where they have since resided.

They are the parents of five children, Mrs. Mildred Fisher of Corning, Mrs. Eunice Boylan of Painted Post, Mrs. Louise Bates of South Addison and Hobart and Porter Coon of Freeman. One son Randolph died in 1931. They also have eight grandchildren Edward, Junior, James Coon of Freeman; Mrs. Richard Brewer of Elmira, Shirley and Donald Boylan of Painted Post Douglas and Lawrence Bates of South Addison.

Those who attended were: Elmer Smith and Mrs. Gertrude Stevens of Tioga, Pa., Mr. and Mrs. L. R. Albee, son Jock, Galeton; Mr. and Mrs. Isaac Clute, Miss Elsie Clute, Miss Della Howe, and Mr. and Mrs. V. D. Fisher, Corning; Mr. and Mrs. V. D. Wilcox, Mr and Mrs. Richard Brewer, Elmira; Mrs.EuniceBoylan and children, Shirley and Donald Painted Post; Mr. and Mrs. Walter Swan, Mr. and Mrs. Bert Simons, Mr. and Mrs. Hobart Coon and children Edward, Junior, James and Mr. and Mrs. Porter Coon of Freeman; Mrs. Hazel Rogers of Van Vleets, Mr. and Mrs. Howard Bates and sons Douglas and Lawrence of South Addison.

ALUMNI MEETING

There will be a meeting of the A. H. S. Alumni Association at eight o'clock next Tuesday evenuing to discuss plans for the annual banquet. The meeting will be held in the commercial room of the high school.

MARTHA GINNANE IN RECITAL

Miss Martha Ginnane, a senior in the music department of the Fredonia State Normal School, appeared as a soprano soloist in a senior recital given Monday afternoon, May 16 in the Normal School auditorium. Participation in these weekly recitals is one of the requirements of the music course.

Woodhull Girl Scouts Sponsor Indoor Circus Mav 27-28

People in Woodhull, Addison and vicinity are looking forward to the big indoors circus at the Woodhull High School building May 27 and 28, next Friday and Saturday. The Woodhull girl scouts, sponsoring organization of the circus are donating the proceeds to the handicraft fund. Miss Joan Carter of the Amateur Theatre Guild of Boston is directing and staging the circus. The cast for the circus will be made up of 100 people prominent in this locality. The Rev. David H. Davis, pastor of the Woodhull Baptist Church is acting chairman.

The show concerns itself with the efforts of Bob Strong, young circus owner who is trying to raise ten thousand dollars by six o'clock that night. In the opening scene Bob and his co-partner have just figured up their expenses for the year and learned the unpleasant news they are 99 cents in the red. As the provisions of his father's will by which he obtained the circus, provided he must make ten thousand dollars the first year, they are faced with the alternative of getting some quick money or losing the show, freaks and all. If they lose, the circus will fall automatically to Uncle Zaccarius, an old grouch who has so little faith in Bob's business ability that he is on the spot to take over the circus before six o'clock the last day of the year.

Bob and his partner Squeak finnally have an inspiration and decide to hold a fake auction at which Sir Peter, a wealthy but stupid Englishman is to be the victim. Sir Peter thinks there is no greater personage in the world than the Great P. T. Barnum, and gets very much excited about the auction. So in spite of the fact he is carefully watched by his mother, Lady Van Mildew, Margie the hard-boiled and witty peanut vender contrives to spirit him away long enough to attend the auction. Tony the Balloon man and Bobo the clown, are given careful instructions by Bob, how to excite Sir Peter into bidding higher, and higher and higher.

The plot is complicated by the fact Tony and Bobo forget their own instructions and Bob has a hard time straightening things out.

This is only one of the amusing scenes that will keep the audience laughing from beginning to end of the circus. The clowns, freaks and side show specialties also constantly enliven the entire presentation of this indoors sawdust ring. Little Luella the fat lady, and Strongo the strong man will amaze. Rajah the magician will perform a feat which will send thrills down the spine of every man woman and child present. Twenty-two Hollywood midgets, will be made up of grammar school children impersonating movie stars. The German Band will be made up of high school girls who will do a military drill. Nothing has been spared to make this show of shows, long to be remembered by the cast as well as the audience.

The Woodhull girl scouts urge everyone in this locality not to miss this circus. Reserve seat tickets will be on sale at the Park's Drug Store in Woodhull beginning Wednesday, May 25 beginning at 9.00 A. M.

TO ORGANIZE HOME BUREAU UNIT FOR WOODHULL

A Home Bureau unit will be organized Tuesday afternoon May 24 at 2 o'clock. The meeting will be held in the social rooms of the Baptist Church.

PARENT-TEACHER OFFICERS TO BE INSTALLED

Mrs. Roger Christian of Elmira, South Central District Director of the Parent-Teacher Association, will install the newly elected staff of officers of Woodhull unit, Thursday evening, May 26.

The officers elect are: President, Mrs. Loretta Leach; vice president, Mrs. Ruth Towsley; treasurer, Mrs. Louise Symonds; secretary, Mrs. Evelyn Gossner.

TEACHERS CONFERENCE HELD IN BORDEN

The Teachers Conference of the rural schools of this district was held in Borden Thursday.

Those attending were: Miss Ruby Johnson, Pulteney.. Hill.. district; Mrs. Kathleen Williams, Brown district; Mrs. Leona Kilmer, Red School district; Mrs. Evelyn Gossner, Brady district; Miss Lelia Murray, Bebout district; Mrs. Nina Merchant, Lyons district; Miss Louise Phillips, Harder district and Miss Evelyn Walrath, Judd district.

Woodhull Boy Heads Alfred U. C. Association

Alfred, May 18—Alfred Dyer, a junior at Alfred University, has been elected president of the Alfred University Christian Association, in a recent election of officers for the coming year.

Mr. Dyer has been active on the Alfred campus since his entrance to college. He is a member of the varsity wrestling and cross country teams, a member of the college orchestra, and a member of Kappa Psi Upsilon fraternity. He has recently been elected house manager of the fraternity for next year, also.

DEATH OF INFANT

The infant son born to Mr. and Mrs. Elwyn Hotaling at the St. James Mercy Hospital in Hornell Monday, May 16, died shortly after birth. Burial was made in the Woodhull cemetery, with the Rev. J. Wesley Babcock of the Woodhull Methodist Church, officiating.

TOWN BOARD APPOINTS CLERK

At a meeting of the town board Tuesday evening, Mrs. Marriam Smith was chosen clerk of the board to fill the vacancy caused by the resignation of Mrs. Loie C. Husted.

Fifteen Days Lost in Venezuela Jungles Described by W. A. Perry

Women's Civic Society members hear interesting first hand account of front page news story — Boy Scouts are guests.

The woods training received by Boys Scouts proved the life-saving factor for William Armstrong Perry, author and traveler, and not the modern gadgets and inventions of modern times according to his account of his disappearance in and rescue from the Venezuelan forests last year. He made this statement in a talk given Friday afternoon before the members of the Women's Civic Society and their invited guests, the Boy Scouts of Troop 27, Addison. The speaker was presented by Mrs. Irving R. Gladstone, chairman of the program committee.

Friday's meeting was the ninth monthly meeting of this organization. Mrs. Lillie Chatfield was in charge of the meeting. A short discussion of whether the club should abandon summer meetings was held. The matter will be left with the executive board.

Dr. Swan in June

The June meeting will be a public affair and will be held in the high school auditorium. The speaker will be Dr. John R. Swan of Rochester, executive secretary of the American Society of the Cancer. The talk will be educational and instructive for Dr. Swan is one of the outstanding authorities in the east on cancer and is in constant demand as a speaker.

The secretary was instructed to express the appreciation of the Civic Society to the older Girl Scouts for their offer of assistance in community projects. Mrs. Garland G. Lacey gave two vocal solos, "Thank God for a Garden" and "A Song of Happiness". She was accompanied by Miss Janet Taylor.

Armstrong Perry

Mr. Perry was then introduced. He said in part, "The story of my experience in Venezuela began way back in childhood days when I was given a geography book and a book with the story of Venezuela. I determined then I would visit that country. After traveling in 35 countries gathering material I had sort of abandoned the idea of going there. However, on urgent invitation of a friend, I went there with the especial object in mind of visiting the caves of the guarachos or night-hawks. An expedition was to start out for them and I was to join, as a distinguished American naturalist, as I was called. I also attended a meeting of the Geological Congress as an American geologist. These names being given me by the press of that country.

Expedition Begins

"I had about made up my mind to come home when I was told about an expedition into the Grand Sabana, a little populated region in the south of the country which is rich in mineral wealth and natural resources. Visiting this would require two plane trips and several weeks of additional time. As I was to be a guest of the government I decided to make the trip. Owing to the fact that I was writing magazine articles the people of that vicinity desired me to see everything there was in their country.

Few Roads—Few Cars

"We took a plaine over the plains of the Orinoco River with its winding tributaries early of a Monday morning. At 4 P. M. we were at a place called Tumiremo, a city established in 1585. It has 10,000 popu-

(Continued on page 11)

Students Honor Mrs. Breese At Dinner

Participants in the high school speaking contest entertained Mrs. Alice J. Breese at a dinner party in the American Hotel Tuesday evening. The students expressed their thanks to Mrs. Breese for her help and presented her a corsage of lilies-of-the-valley and violets. The table was attractively decorated with flowers and individual favors. After the dinner informal entertainment was enjoyed in the hotel.

Those present were Mrs. Breese, Anna Brennan, Lucy Beers Maude Butler, Janet Taylor, Edward Horey, Clifford Lunger, Thomas Lyons and John Orr.

Episcopal Women Plan Luncheon to President

Mrs. Henry Hollands, Hornell, president of the Women's Auxiliary of the Hornell Deanery will speak in the Church of the Redeemer today, Thursday, at the annual visitation of the president. There will be a picnic luncheon at noon.

Mrs. Rose Moore and Miss Winifred Moore of Elmira, Mr. and Mrs. Eugene Volin and Samuel Goodsell of Corning visited Mr. and Mrs .George Widger Sunday.

Addison Men to Attend Buffalo Conference

Four men from the Addison Methodist Church will go to Buffalo Friday to attend the convention of men of the Brotherhood of the Genesee and part of the Erie Conference.

Sessions will begin at 8 o'clock Friday morning and continue throughout the day in the Plymouth Methodist Church. Over 3,000 men are expected to attend Those from Addison who will go are: the Rev. Garland G. Lacey, Frank H. Smith, Roy Bulkley and Harold Widger. The principal speaker will be the Rt. Rev. Adna Leonard, bishop of Pittsburg.

O. E. S.

A regular meeting of Tuscarora Chapter O. E. S. will be held Thursday evening at eight o'clock. A good attendance is urged since there will be initiation.

ATTEND RALLY

The following attended a Presbyterian Rally in Corning Sunday evening: Janet Whitmore, Barbara Whitmore, Ila Thomas, Decker Long, Jean Ripley, Norma Manson, Jean Manson, Alice Magoon, Gayle Mapes, Ellen Aldrich and the Rev. J. V. Axtell.

Mrs. Bessie Burley of Greene visited her niece, Mrs. Susie Beers over the week-end.

Plan to Attend the Cooking School Motion Picture

"Star in My Kitchen"

Monday, Tuesday and Wednesday

AVON THEATRE

Tickets of admission will be required. These may be secured free from the merchants listed below. These concerns are participating to make the show a success.

S. G. Ricker
W. M. Goff
Avon Theatre
Family Shoe Store
Mary Isabel Shoppe
Marlene Beauty Shop
John W. Russ
Davis Dry Goods Store
Addison National Bank
Tyson's
L. B. Hoaglin
S. D. MacDowell
Addison G. L. F.
Barkalow & Sanford
B. F. Short
R. C. Mauder
Addison Dry Cleaners
Pep-O Bakery
Wall Street Garage
F. G. Clark
L. A. Taylor
Market Basket
Kendall Service
J. E. Chart
Davis Grocery
S. C. Erwin

Also Cooperating Are:

N. Y. State Electric and Gas Corp.
Lever Bros.
Frigidaire
Kraft Cheese Co.
Williams Refrigeration Co.
Pillsbury Flour Mills
Addison Gas & Power Co.
Lipton Tea Co.
Quaker Oats Mills

Mrs. Frank Bates Is Laid to Rest

The funeral for Mrs. Frank Bates was held from the late home at South Addison Saturday afternoon. The Rev. George Arnold pastor of Borden Baptist Church officiated.

Burial was in the East Troupsburg Cemetery.

Mrs. Bates died Thursday morning after an extended illness.

Mrs . Bates was born May 25, 1876 the daughter of Hiram and Matilda Paul Miller. Her early life was spent in the vicinity of Troupsburg where she married Mr. Bates, Dec. 20, 1894. The couple lived on a farm near Troupsburg for three years when they removed to Coudersport, Pa. They remained at that place for approximately 15 years, coming to South Adison 26 years ago to purchase the farm which has been their home since that time.

Mrs. Bates was a member of the Woodhull Baptist Church and Freeman Grange. Possessed of a kindly disposition she leaves a wide circle of friends to mourn her loss.

Besides her husband Mrs. Bates is survived by her son, Howard Bates of South Addison and two grandchildren, Douglas and Lawrence Bates. She also leaves two brothers, Edward and Howard Miller, both of Corning.

Those attending from Woodhull were: Howard Symonds, Fred Tyler, Henry Carpenter, Hugh Paul, Erwin Paul, Lee Miller, John Miller, Mrs. Howard Symonds, the Misses Myrtle and Ethlyn Paul, Ernest Morgan, Miss Minnie Cilley and Gene Cilley.

THE WOODHULL SENTINEL

Maurice E. Miller, Editor and Publisher

Published by the Southern Tier News, Inc.

Publication Office, Addison, N. Y.

Entered as second-class matter September 11, 1930, at the post office at Addison, N. Y., under the act of March 3, 1879.

Mrs. Earle Brown, Resident Editor

MEMBER NEW YORK PRESS ASSOCIATION for 1937

Subscription — $1.50 per year in advance
Display advertisements, 20c per inch.

Want advertisements, one cent a word each insertion with a minimum rate of 25c. Because of the cost of billing small items, Want Advs. are strictly cash with order.

A RESERVOIR OF DEMAND

Recently two men in a suburb of Manhattan had an idea that there was room for a new substance to replace fabrics that must be constantly laundered. After experimenting for months they took their problem to the chemists of a large paper manufacturing concern and eventually there developed something new which the two dreamers rather ambitiously call the sixth fabric. It is called Pervel and the dreamers think it will assume a place along with wool, cotton, linen, silk and rayon. It is soft, pliable and so cheap to manufacture that it can be used and thrown away cheaper than to launder the pieces it will replace.

Already Pervel is springing into use for such articles as dentists' aprons and large department stores are now offering pillow cases made from the substance at a price of ten cents each. Indications are this new fabric will be turned to hundreds of uses to serve human needs and reduce many of the tasks that have been the drudgery of life. Factories will doubtless spring up for manufacturing Pervel in great quantities, and new sources of employment may be discovered where none now exist.

Pervel is just one of many new discoveries that chemists have developed in the last nine years, many of which are merely waiting a more convenient season before they are brought into use. These new developments constitute an immense reservoir of potential employment, that is just marking time until it is tapped. Once the days of uncertainty are cleared up, when men see the possibility that business can function without too much government interference we will see the greatest period of industrial expansion this country has ever known.

People have been denying themselves articles for ten years that would be purchased once the clouds of doubt are rolled aside, and this unsatisfied desire for things would provide in itself the power to bring great prosperity. Add to this need for old necessities the possibilities for development of new articles, and the country has a potential urge for expansion that could give employment to everyone who would work. The one discordant note in the whole picture is this continual effort of government agencies to interfere with the progress of legitimate business enterprises. If we could have an administration friendly to the progress of private enterprise, in six months we would erase two-thirds of our names from the relief rolls and America would be on her way to a new era of good times and good feeling.

A HELPING HAND

Back in May, 1932 an Irishman named Andy Frain managed to get caught crashing the gate at the Kentucky Derby, insisting on seeing Impresario Matt Winn. Interrupting that gentleman's unbraiding Frain led him to a window and pointed out the inefficient way the crowds were handled. Here was an unused gate, there a parking space in great confusion. Then pulling out a blue print of the grounds Andy Frain soon persuaded Col. Winn to let him have a contract for this ushering. Of course Andy Frain's gate crashing was only his way of taking a hurdle that brought him face to face with the man with whom he wanted to talk at a time when Col. Winn was tied up in the busiest hour of his year. How he has handled the job of ushering the crowds at the Kentucky Derby since that day is only a sidelight on the career of Andy Frain.

For Andy Frain has built his ushering from a small beginning to more than a half million dollar a year business. To handle the Kentucky Derby crowds Frain brings 250 trained aids from Chicago and hires 500 high school and college boys locally. Clad in snappy blue and gold uniforms these boys get from $5 to $10 apiece. Among the regular assignments of Frain's ushering is included the Brooklyn National League ball park and two race tracks in Cleveland. Altogether Frain's employes usher at about 40 events a day and he has a permanent staff of 1,500 that work out of Chicago, New York, Brooklyn, St. Louis, Los Angeles, London and Dublin. The annual payroll is over $500,000.

Frain got his first big job ushering from Paddy Harmon, manager of the Chicago Stadium and was soon so successful Chicago hoodlums demanded racketeer cuts. When he beat up their emissary four mobsters tried to shoot him, but he with two of his brothers gave all four a thorough beating and since then they have let him alone.

Now 32 years old, Frain has built up his organization upon some unusual principles. If an usher gets caught taking a bribe for a favor the Frain organization gets no pay for the day. Ushers must go through a regular training course, may not smoke on the job, must take regular exercise and have regular drill under the supervision of an ex-Marine marching to their own bugle corps. Nearly all his employes are high school or college boys and Frain is said to like to think he has helped put more men through school than any other person in the U. S.

Andy Frain is the youngest of a family of 17 children and never had the advantage of attending high school himself. His ushering career started as a sideline to being a helper on a department store truck, yet today he has built that sideline into a business which nets him about $25,000 a year.

Doubtless the success of this young man is due almost entirely to his desire to be of service. The fact he was able to form a large organization of ushers and coach them with the fundamental elements of courtesy has contributed greatly to the growth of his ushering business. And the fact he has shown this group of young men a way to earn their way in a straight-forward manner, has doubtless been a mighty force of uplift for them in the process of character-building.

There is a lesson for all of us in the life of this young Irishman. For by combining the elements of thrift with a desire for service he has succeeded and at the same time has extended a helping hand to others by his success.

A NEW NICKEL

That five cent piece, good for a soft drink, a cigar, or a candy bar, is in for an interesting week, featuring a birthday and a face-lifting.

Authorized by an act of Congress just 72 years ago this week, the nickel has undergone several changes of face, the last in 1913 when it acquired the Indian design which has been called the most beautiful in U. S. coinage.

But now the nickel is to feature the face of Thomas Jefferson. As a result, a Chicago sculptor was able to trade a nickel for $1000, his nickel being the winning design selected as pattern for the new five cent piece.

New face or not, the nickel is still 25 per cent nickel and 75 per cent copper, and still a coin of the realm worth just so much when paid for food, candy or taxes. New design or old, it's those little letters that read "five cents" that form the most interesting design for most of us.

DRY-LAND BOATS

Many of us have laughed at the discomfiture of the story-book hero, Robinson Crusoe when he fashioned a boat that was so heavy he could not get it to the water's edge. Yet Robinson Crusoe was no more lacking in practical common sense than are many of the members of the Administration family. They spent the people's money for this and that folly, only to learn that thing they have tried to create is as useless as the fifth wheel on a carriage.

And there is none less practical than the President himself. It was the idea of no less a person than Mr. Roosevelt to try to harness the tides on the coast of Maine. So holding a blank check from Congress that gave him the power to divert huge sums from the special appropriations voted by that body, the President proceeded to pour money into the ocean at a rate that has never been equaled. Millions were spent on this tide-harnessing pipe dream until citizens began to enquire into the practicability of the project. Someone asked where the power would be used if the tides ever were harnessed, and then the fact popped out that there was no market for this electricity in Maine and to transport it would be prohibitive. So Congress finally put an end to this stupid waste of money by refusing to let the President continue with the work at Passamaquody. Robinson Crusoe's boat was high on dry land.

Another case of rushing into the sowing of money without due consideration of the practical need is seen in the power developments in the northwest. The dams at Bonneville and Grand Coulee have a capacity of government power equal to 2,300,000 kilowatts. At the same time private companies have a total capacity of 1,600,000 kilowatts, while the peak load for that area up to date is said to be 1,100,000 kilowatts. In other words the government built power dams to produce electricity double the present demand, even though that demand was more than met by private plants at low electric rates. And the argument that low electricity will bring lots of new industries into the northwest is not sound logic for the country is sparsely settled, while cost of transporting manufactured goods to centers of population would be prohibitive. Again the Administration has built a boat on dry land.

H. C. of L.

That old demon, the high cost of living, is again in the headlines. The tremendous slump in business has made it a very real problem to millions of families.

In the light of that fact, it would seem that this is a very poor time for the proposal of legislation to destroy merchandising methods whose cardinal principle of operation is to give the buyer more and better goods for less money.

And yet laws are being proposed, aimed at bigness and efficiency, which would levy so excessive a tax against mere size that increased prices, dissolution, or both, would be forced. Whatever the politicians say, measures like these hit straight at the poor—at those who have the greatest stake in economical merchandising. The great need of today is a lower cost of living—not a higher.

Must Be Confined to Wages and Hours

Copyright, 1938, New York Tribune Inc.

By BROWN

Who Shall Call the Tune?

By WALTER LIPPMANN

IT IS evident that what interests Congress in the new spending bill is whether the President is to have the final say in each Congressional district about how much is to be spent and for what projects the money is to be spent. There will be speeches denouncing the extravagance and the deficits. But in so far as there is effective opposition to the program, it will come from those Republicans and Democrats who object to letting the President enjoy the political power that follows from being able to give and to withhold large sums of money. If each Congressman could control the spending in his own district, there would be very few Congressmen in either party who voted against it.

This is a pork barrel, and the real issue is whether it shall be a Presidential pork barrel or a Congressional pork barrel.

There is no doubt that there is here a great issue. The primaries in Alabama and in Florida show what every practical politician knows, that whoever controls the allocation of billions of dollars is virtually unbeatable in an ordinary election. Thus it is no accident that the decline of the President's authority in Congress, in the period from the introduction of the court bill to the defeat of the reorganization bill, coincided with the exhaustion of P. W. A. and other free funds. The revival of his authority in the Alabama primary coincides with the decision to revive the spending program.

For whatever the voters may feel about spending in the abstract, there are very few voters who do not insist on having their share of the spending if there is to be any spending. They may think the whole thing is wrong. But they expect the money to be spent anyway. They realize that they must contribute to it in taxes. And so they want to get as much of it as they can. If they are to get their share, they must elect a Representative who can get it, and since Representatives who stand well at the White House are sure to get more than those who do not, the President's men have every advantage.

Within a constituency the pressure to get Federal money when Federal money is to be had is stronger than almost any other pressure. It does not come merely from the direct recipients of relief and Federal jobs. It comes overwhelmingly from the local politicians in the cities and the counties who for years now have been balancing their budgets with manna from the White House.

The conference of mayors is one of the greatest lobbies in the history of the country. It has been created by the Federal spending program which from the point of view of any mayor is a politician's dream of paradise: to get great sums of money for schools, bridges, sewers, highways, swimming pools without having to raise the local tax rate, to be able to spend magnificently without asking the local voters to pay for the magnificence, is to have reached the point at last where a politician can eat his cake and have it too.

As long, therefore, as this spending power is under Presidential control the local Democratic machines must be under Presidential control, and the local Republican machines cannot afford to make too bold a fight.

The indirect and more or less unconscious effects of the Presidential pork barrel are perhaps even greater. For consider the practical demonstration of the past eighteen months. In 1936 huge spending, great apparent prosperity, and a Presidential landslide; in 1937 reduced spending, renewed depression, and a Congressional revolt.

To promote a true recovery based on a resumption of private investment, and then to balance the budget, is to renounce the power to control the Democratic party and to perpetuate the existing control. As a patriot Mr. Roosevelt might be prepared to make this sacrifice. But it would be such a sacrifice that he would be less than human if he were not rather lukewarm about insisting on it. For he can most surely perpetuate his political power by achieving prosperity through public expenditure; the other kind of prosperity would almost certainly mean the dissolution of his personal power.

Thus, as a consequence of the Presidential pork barrel we have a deep underlying conflict between the political interests of the New Deal and a normal recovery based on private enterprise.

It might be supposed that having said all this, the conclusion is that we ought to return to the Congressional pork barrel. This is, I believe, the position of my friend, Mr. Mark Sullivan, and I can see the force of the argument, which consists in saying that a Congressional pork barrel is a lesser evil than a Presidential pork barrel.

But, for my part, I am not so sure that a Congressional pork barrel is the lesser evil. For while the present system accentuates the power of the President, and that is an undoubted evil, a Congressional pork barrel will tend to cause a deadlock in the government and a general paralysis of the Federal power. If I have to choose between the impotence of government in 1932 and the excessive authority of the President in 1938, I would feel I had to choose the evils of 1938. For in the present state of the world, the one thing no democracy can dispense with is strong government, and the one thing democracies cannot afford is a general paralysis.

So if the only alternative to the Presidential pork barrel is a Congressional pork barrel, I would feel I had to prefer the Presidential.

It ought not to be necessary to have to make such a hard choice. It ought to be possible to devise a method of spending money in which the allocation of funds is a matter of right under law and not of personal discretion by the President or of log rolling by Congressmen. It ought to be possible to have the money allocated to communities under general rules fixed by Congress and administered by some sort of impartial and non-partisan tribunal.

And that is why the Bacon bill, which looks toward a solution of this kind, deserves more public attention than it is receiving.

Copyright, 1938, New York Tribune Inc.

The Right To Insecurity

By DOROTHY THOMPSON

THE United States government is making a noble attempt to provide for my old age. I am being pursued by a number. The instrument of that pursuit is my employer, who, acting as the agent of a government bent on protecting me, intends to attach me to that number. Thereafter he will extract a fraction of my weekly earnings, add to it an equal tax from his own corporate pocket, so that in twenty-two years it will come back to me in the form of an infinitesimal pension.

I am also an employer, and as such have been charged by the United States government to collect a tax from my two employees, a total of $2.80 a month, to add to that a tax of $2.80 from my own pocket, so that in thirty-five years' time, when one young woman is officially decrepit, and in forty, when the other is officially aged, each may enjoy the security of $40 or $50 a month in some kind of money.

The two young women have no objection to this, and I have no objection. I suppose it is a good thing that people, by and large, should be encouraged and assisted to provide for their old age. I have only two objections to the whole process in so far as I am an employer. I should think that the contribution of the employer should be graduated, so that if he pays a very low wage he ought to bear all or most of the burden of insurance, because obviously people on very low wages ought not to be forced to save for sixty-five what they need for food today, and if he pays a very high wage he ought to bear little or none of the burden, since the recipient should look out for himself. As the tax is at present it seems to me to put a premium on low wages and a premium on employing a machine instead of a human being.

And I *do* object to having to use half a day once a quarter of one of these two employees' time to make out forms in duplicate, and get them signed and notarized and accompanied by a check whereby, on a deadline, their contributions and my contributions are transferred to the fund for their old age.

The young woman who makes out these forms receives $10 a day, and it therefore costs me $5 worth of her time to transfer the $16.80 quarterly for the protection of her and her associate's old age. The overhead on merely transferring the money is nearly one-third of the money transferred. That isn't counted in *my* contribution. I have figured it out that if she works for me for another thirty-five years, or until the government declares her to be pensionable, and during all that time she receives her present salary, she will have expended more than a year of her pension, or $700 worth of time, making out forms.

This seems to me an example of conspicuous waste, ostensibly under the banner of enforced thrift. I suppose the reason it is done is to cause the greatest possible inconvenience to those Tory creatures, employers, and afford the greatest possible employment for bureaucrats, so that each of them can get a number and be protected against their old age.

Otherwise the government would have adopted some simple system, like issuing books to certain categories of insured and letting them buy stamps for them at the post-office, as is done in Germany, or was when I lived there.

But I am not complaining as an employer. I am complaining as an employee. For I don't want the government's number, and shall escape it if possible. First of all, I don't think the fact that I have signed a contract for a stated number of weeks to speak at stated times on the radio in a program designed to advertise a certain company's products, makes me an employee from now to sixty-five. The company is contractually permitted to get tired of me at the end of every three months, and I am contractually permitted to get tired of my employer at a stated moment, and there is nothing in my contract or in my philosophy that demands that I must immediately seek another one. For I am, with one part of my economic life, employed, and with the other part I am a free entrepreneur, and at any moment I may wish to be only a freelance. Then what becomes of my employees' insurance? It hangs in the air to return to me at the rate of 10 cents a month, I suppose, when I am sixty-five. I can make, for myself, much better arrangements privately.

But anyhow, and looking at the outcome most optimistically, I don't want the government's $58.75 a month when I am sixty-five, at the cost of making out more of those forms for the next twenty-two years. I have a different philosophy of life from the one the government thinks I ought to have, and I wish to stand on what I consider myself my constitutional right to be insecure.

I'm ready, in return, to sign a quit-claim with the government against this right to insecurity. I'm prepared to bet on my capacity to take care of my own old age, if any. Meanwhile, I want to get what I earn in one of the most competitive and unmonopolized pursuits in the world, keep whatever of it the government's other taxing agencies will permit me to keep, and spend or save it as I please. The government doesn't know what kind of an old lady I am going to be, and neither do I, but I think I can guess better than the government. And so I want to provide for that particular old age that I, particularly, anticipate.

But there's a curious lack of logic in the government's attitude toward me, as one of its subjects. Its security tax collector pursues me with a number in an effort to provide for my senility. But its income tax collector goes on the assumption that I am never going to get old at all. The security tax collector presumes that my powers are depleting in a graphable ratio and that in twenty-two years I shall be ripe for a pension. But the income tax collector allows me nothing for the depletion of those powers. Apparently he assumes that my head will be as vigorous and productive next year and the year after and so on as it is this. Or he thinks that the source of my income is my typewriter. He allows me to deduct depreciation on that instrument. But he does not allow me to deduct for the depreciation of my brains.

If I earned my income from a lead mine, I could demonstrate its gradual exhaustion, but apparently my head and my nerves are inexhaustible—to the income tax collector. The security tax collector, on the other hand, assumes that my earning powers will approach zero at sixty-five. Logically, therefore, the income tax collector, who represents the same government, should allow me to deduct from my income tax for a graduated depreciation of vital powers, reaching approximately 100 per cent at sixty-five. Otherwise, he is not taxing income, but subjecting me to an annual capital levy.

If the government would just be logical, and apply the security tax philosophy to the income tax, the government wouldn't have to worry about my old age at all. They could take me right off their minds.

Mind you, I'm not worrying about it anyway. I was brought up to believe that there's only one thing absolutely certain in life and that is that one eventually dies. Never having had the slightest feeling of security, it's a luxury that I do not miss. I prefer exhilaration to certainty, risk to dullness, danger to boredom, work to a job, and independence to a pension.

It seems to me that all this solicitude for human rights ought to include the voluntary right to live dangerously, just for those who happen to like it that way. It seems to be a basic human craving, in spite of all the talk about security. If it weren't, nobody would ever become a ski jumper, or a poet, or an inventor, or start a new industry, or have a baby, or even fall in love. If it weren't, no scientist would test his speculations on his own body: no explorers would wilt in the tropics and freeze in the arctic. No young men would risk their lives for a cause. And nobody would think of living rather than earning a living.

So, as an employer, I'll conform. But spare me the number for myself. I would rather take a chance. Even at sixty-five

In Persia the cooked food sold in bazaars is folded up in long flaps of bread, from one to two feet long [illegible]

A training school for judges and exhibitors of flowers and plants is scheduled at Cornell University, June 22 to 25.

Spring lambs are those that have been fattened mostly on milk and marketed when they are from three to five months old.

Phony Story

A telephone almost a half-century old was used by R. M. Barber of Center Moriches, L. I., until a few days ago when the telephone company placed the veteran instrument in its museum.

Installed in Barber's general store in 1891, the phone is a rare example of the cabinet-desk type. Resembling an old-fashioned "secretary", the stand conceals the phone's actual "inners" in a cabinet. The mouthpiece rests on the desk part while the earphone hooks onto the side of the cabinet.

Back to Civilization

Ragged and weary but in good health, Alton "Spike" Draper, Seneca Indian, has returned to civilization after a 30-day sojourn in the northern Adirondack wilderness.

To show how keen he had kept his hunting knife, the only implement which he carried with him into the woods, Draper used the blade to scrape off the inch-long beard which he had grown.

As products of his woodland exile, Draper brought back five pounds of jerked porcupine meat, a bow and arrow with which he shot frogs, a splint ash pack basket, and wooden eating utensils.

PLAN NOW TO ATTEND

"STAR IN MY KITCHEN"

The

TALKING MOTION PICTURE COOKING SCHOOL

Avon Theatre

MONDAY TUESDAY WEDNESDAY

MAY 22 - 23 - 24

2:30 P. M. Daily

Every woman in this community should plan now to attend the showings of "Star in My Kitchen." You will see real, life-like situations—similar to the ones you encounter every day—actually re-enacted on the screen. And best of all, there will be many demonstrations of recipes especially prepared for this picture by some of the foremost home economists in the country—unusual and different dishes that will appeal to every member of the family. You can't afford to miss this new and different cooking school where every single one of the important steps in the preparation of a recipe—mixing, blending, stirring, baking—all of the many and varied points essential to successful cookery are shown in close-up on the screen. And the finished dishes are faithfully reproduced in full color.

Get Free Tickets From Your Merchants

Auspices

Addison Advertiser

FREE ADMISSION — YOU WILL BE ABLE TO SEE ALL AND TO HEAR ALL — **FREE GIFTS**

AHS FACULTY MEMBERS JUDGE GINGERBREAD MAKING

Miss Bethel Caster of the home economics department and Mrs. Frank Finnerty, commercial teacher, were judges at a gingerbread making contest held by members of the Freeman Grange last Saturday night. The winner of this contest will represent the Grange at a county contest from which a champion will represent the county at the state. meeting. Mrs. Clark Bottum won first, Mrs. Walter Swan, second and Mrs. Harry Hillyard third prize.

COMPARE THESE VALUES

1937 PACKARD Custom, 6 cylinder sedan, with trunk. Like new $245*

1936 OLDSMOBILE 4-door touring sedan. Trunk. Spotless $225*

1936 CHEVROLET Tudor sedan... DeLuxe, with trunk $185*

1935 PLYMOUTH DeLuxe coupe, with rumble seat. A-1 ..... $145*

1934 CHEVROLET DeLuxe coach... A beautiful car $115*

1934 TERRAPLANE Custom Tudor Sedan. Excellent $105*

1933 PLYMOUTH DeLuxe, Sedan. A real nice economical car $100*

1931 CHEVROLET Sedan. New paint, motor overhauled, good tires .. $ 69*

1931 CHEVROLET Coupe. Radio, spotlight, etc. Real nice .... $ 60*

*The Above Figures Represent the Down Payment Only. Your Car May Equal This Amount.

Cars - 100 - Cars

To Select From
MAKE YOUR OWN TERMS
Pay as Low as
$5.00 Down
Small Weekly Payments

COME TO
RHODES BROS.
"USED CAR LOT"
225 East Market St.
CORNING, N. Y.

"Speed Greatest Crime of Society" Sergeant Burnett Tells Men's Club

State police officer outlines highway problems—Gives some suggestions and solutions—Asks drivers use care in estimating own driving ability.

"Speed is the cause of most accidents on the highway" in the opinion of Sergeant Charles Burnett of the State Police. He gave an interesting account of what speed does and cited case histories at the monthly supper meeting of the Men's Club of the Episcopal Church Monday night. He was presented by President Peter Laffkas. The talking program was preceded by a supper served by women of the Auxiliary under the direction of Mrs. Laffkas.

Plans for the June meeting were announced. This meeting will be held at the Dixon Curtis camp June 6. There will be an afternoon and evening program.

Traffic Knowledge Incomplete

Sergeant Burnett spoke in part as follows: The most important duty of a police officer is to save lives and protect property. Most all crimes committed come under one or the other of these heads. The greatest police problem today is the problem of safety on the highway. We do not completely understand the problem as yet and we have not gone far with its solution as yet.

"If the deaths on the highway continue at the present rate in 1943 there will be more people killed on the highway than there are in the Canisteo Valley, which includes Hornell, Canisteo, Corning and the intervening towns. This means the complete wiping out of every man, woman and child in that vicinity.

Scientific Approach

"Up until 25 years ago we had done little towards the solution of the problems of crime by violence and only just within the past year or two have we really begun to study the traffic problem from a scientific and engineering point of view. Today in crimes of violence we bring in the doctor, the laboratory technician, the dentist, the photographer, the psychiatrist, the engineer and the chemist.

"From this you can see we have not gone far in the solution of the problem of the highway. We are beginning to approach the matter in an intelligent manner. We make a systematic survey of the causes of accidents and draw our conclusions. But it is not all police work as used to be.

"However, I maintain that the main trouble is the man behind the wheel. Modern inventions and highway systems can be faultless yet accidents occur. They are not accidents but the failure of the human being to be able to properly evaluate speed.

Gang Mills Death Trap

"As an example the stretch between Painted Post and Gang Mills is a straight road, no curves, no obstacles, and yet more people are killed there than almost any other place in the county. Why? It is up to you to come to the front for it is not alone a police problem. It is tough to have to go up to a door at night and tell a man his son or daughter is killed or dying as the result of a motor accident. And speed is killing.

Education

"I believe that an intelligent educational program will help solve the problem. They are now teaching safety in schools and impressing in the little minds the values of proper car control. But so long as the manufacturers make cars that will go 100 miles per hour, just so long will we drive at that pace when we get the chance. And we are driving at that rate on cars not made for these speeds.

Overestimate Ability

"We Americans overestimate our own ability in driving a car. As a test recently I flagged cars at the Erwin intersection and found it took an average of 300 yards, think of it, 300 yards for the average driver to bring his car to a stop. We try to figure what is wrong when something happens on the highway and then think of stopping when we should think of stopping first and then try to figure out what is wrong. A man thinks he is driving safely but he is not driving cautiously.

"We can put all the cops we want on the road or educate people and I believe the latter is the best solution of the traffic problem. Also, the car manufacturers will make cars the people want. If the day ever comes when we Americas will rise and refuse to buy cars that will go over 50 miles per hour, that will be the day the manufacturer will stop making them.

"One of the worst menaces on the highway is the driver with the car two years of age and over who thinks he can drive with a speed equal to the new cars. He forgets the depreciation underneath the car in the working parts.

Another menace in the present-day cars is in the gadgets on the dash board. There are many men today walking about with scars on their faces from being thrown into these gadgets. And many a man has been taken from the car with his foot wound around the gear shift lever.

NORTH JASPER

Mother and Daughter Banquet

The Ladies of the M. E. Church of North Jasper will serve a Mother and Daughter banquet on the evening of May 18. The speaker of the evening will be Mrs. Bisgrove of Canisteo. The supper will be served by the men.

Mother's Day was observed Sunday at the local church, and there were many in attendance from adjoining neighborhoods.

School Meeting

School meeting was held Tuesday evening. Those elected or appointed were as follows: Leonard Sherman, trustee; O. R. Dennis, collector; H. S .Lamson, clerk, were all reelected to serve another year. Allen Talbot will furnish the wood for the coming year. Miss Alta Marlatt, the present teacher has been re-engaged for another year and H. C. Potter of Jasper will continue transporting the high school pupils to Jasper Central School.

Miss Marion Willover and Richard Willover of Jasper called at the Leonard Sherman home Wednesday Mr. and Mrs. Leonard Sherman and family were Sunday evening callers at the home of Mr. and Mrs. William Chilson.

Hugh Jackson of Woodhull spent the week-end with his mother, Mrs. Lena Jackson.

H. C. Potter and Russell Stephens of Jasper called on Leonard Sherman Thursday.

Mr. and Mrs. William Chilson and Mrs. Ella Theis were in Hornell on business, recently.

G. L. Bullock of Jasper wa s in this place Wednesday evening with a load of machinery for William Chilson.

Mrs. A. J. Jones of South Canisteo spent a few days last week with her daughter, Mrs. Lena Jackson.

Mr. and Mrs. Leonard Sherman and daughters Lena and Alice were in Hornell one day last week.

Mr. and Mrs. O. R. Dennis and daughter, Clara Mae visited their son Clair and family in Arkport recently.

Walter Marlatt has recently purchased a fine pair of horses.

William Halninen and Alton Hallet were in Canisteo one day last week.

H. C. Potter and Leonard Sherman were in Addison one day last week .

Sneak Thieves

Sneak thieves have been operating in this section in broad daylight. Mr. and Mrs. Frank Nowals went to town one day last week and while they were gone someone took a double harness and the reins from another harness .

Mr. and Mrs. Frank Nowals accompanied by Mr. and Mrs. Bernard Clancy of Hornell visited friends in Hammondsport Sunday.

Little Joan Dennis and friend of Canisteo has been visiting her grandparents, Mr. and Mrs. A. K. Dennis.

E. Johnson of Canisteo was in this section one day last week.

Miss Alta Marlatt attended a teachers conference in Greenwood Monday afternoon.

SEVERENCE DISTRICT

Mr. and Mrs. Adrian Weeks were in Bath one day last week.

Mr. and Mrs. Lee LaBarr and son Neal of Binghamton have returned after spending sometime with relatives in this section.

Mrs. Kenneth Smith was in Bath Tuesday.

Mrs. William Brewer is spending a few days with friends and relatives in Hornell.

Miss Grace LaBarr has returned to her work in Binghamton after spending a week with her parents, Mr. and Mrs. Ben LaBarr.

Miss Eleanor Crane of Alexander visited Mr. and Mrs. Kenneth Smith Sunday.

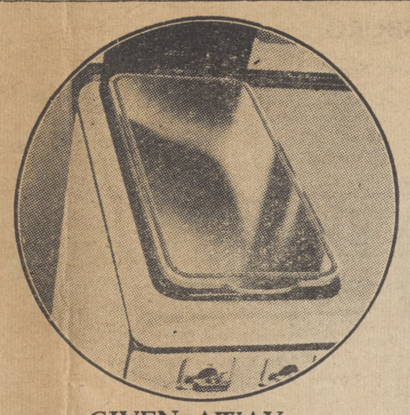

GIVEN AWAY

Griddles to be given as prizes at the cooking school through the courtesy of the Williams Refrigeration Company, Corning

AHS Band Receives High Rating

Addison High School Band was among the participants in the annual state contest held at Jamestown, New York on Saturday, May 14. By virtue of the decision of the well known band adjudicator Arthur Pryor, at the sectional contest held at Cuba, New York a short time ago, Addison was one of the 21 high school bands in class B in the western half of New York State allowed a place on the program at the contest. Among other bands represented in class B were: Seneca Falls, Penn Yan, Amherst of Snyder, Falconer, Wilson, Barker, Fredonia, Springville and Salamanca.

In all, 70 bands were represented at these finals. They were divided into classes dependent on the pupil enrollment of each high school in the current year. Class A bands included those from high schools having a student population of 750 and more; class B bands from 250 to 750; class C bands from any school under 250, and class D bands from any school having a band organized during the present school year .Addison with an enrollment of 264 was placed in class B.

Opportunity was given to each school to play two numbers of its own choice and one number selected by the New York State School Music Association, upon which each school had several weeks to practice. The program played by Addison High School Band consisted of a march, "Washington Post," by Sousa, an overture, "Debonair," by Leizden and a second selected number, ' 'Huldigungsmarsch," by Grieg Dr. George Frey of the music department of Girard College, Philadelphia, Pennsylvania, acted as adjudicator for all bands in the contest. His score gave Addison High School a rating of "B" on each of the first two numbers played, and a rating of "C" on the last. These ratings on individual numbers gave the band a general rating of three plus. Immediately after it's prepared program the band was given a sight reading examination by Harry King of the faculty of Fredonia State Normal School. This examination was based on the ability of the members to play two numbers which they had no time to rehearse .The result of this test was also included in the computing of the final rating.

WOODHULL

Miss Margaret Benjamin of Borden spent Saturday afternoon at the home of Mr. and Mrs. John Allen.

Lynn Wheeler, Earl Brown and Bernard Brown were in Corning on business the first of the week.

Mr. and Mrs. Walter Reynolds, son Douglas and daughter Shirley were Sunday dinner guests of Mr. and Mrs. D. L. Miller in Greenwood.

Asa Smith and Jeffrey Smith were in Rochester Tuesday.

Mrs. Llewellyn Towner and son Terry of Addison visited her parents, Mr. and Mrs. William P. Symonds the last of the week.

Fred Benson of Waverly was in town Saturday.

Jabe Johnson and Almond Tuttle were in Canisteo one day last week.

Mr. and Mrs. Paul Waldron and four children of Bradford, Pa., were over Sunday guests of friends here.

The twin babies of Mr. and Mrs. Andrew Van Orsdale have been named Janice and John.

Lorenzo Hall of Austinburg spent Monday evening in town.

Mr. and Mrs. Frank Dartt of Corning attended the burial of the infant son of Mr. and Mrs. Elwyn Hotaling, Tuesday.

Mr. and Mrs. Lewis Black have returned after visiting relatives in Brookville, Pa.

Mr. and Mrs. Wallace Moore and children Warren and Beverly visited Mr. and Mrs. Frederick Rude in Troupsburg, Sunday.

John Newton of Hornell was in town Wednesday.

Clinton Reed of Bradford, Pa., was a caller here Monday evening.

Mr. and Mrs. Gerald Olin of Chambers visited their parents, Mr. and Mrs. Sterle Olin Sunday.

Reuben Johnson of Jasper called on J. J. Johnson Tuesday.

Charles Waltman has returned home after visiting his cousin, Mrs. Gerald Olin in Chambers.

Mrs. Agnes Miller of Holland and Mrs. Minor D. Miller of Buffalo are visiting Mr. and Mrs. Earle Brown.

One of the best ways to add beauty to the garden is to build a pool. A little hard work and some mechanical ability may make a pool possible at small cost.

Everything Ready For Cooking School

Continued from page one

they have devoted years of training and study to home problems, these capable experts know how to help other housekeepers to run their homes more smoothly, interestingly and economically. Under the glow of their enthusiasm and creative skill, a well-cooked meal becomes elevated from "just a job" to an artistic achievement, requiring skill and imagination.

Not only does this picture show new dishes, styles and interesting ways to serve everyday meals and party feasts, but it demonstrates how to make intelligent use of the ingenious mechanical servants that take the guess work out of house work.

What about recipes? Naturally every guest of the Addison Advertiser will want to test these tantalizing cures for menu monotony. Free recipe sheets will be distributed daily. And other things will be given away—valuable gifts that will find long and useful life in many a home.

Guests at the school will want to meet and remember the friendly local firms and nationally known products that are helping the Advertiser in this community undertaking. Participating in the cooking school are: Lever Brothers, Fruit Dispatch, Frigidaire, Lipton Tea, Pillsbury Flour Mills, Kraft Phoenix Cheese Corporation and Quaker Oats Company with many local merchants named elsewhere in this paper.

Does your house run you? If so, why not accept the Advertiser's invitation to join the neighborly cooking school party, starting Monday, May 23 at 2:30 in the Avon Theatre.

OSCEOLA
Route 1

Members of Borden Grange attended Grange in Lindley Friday evening.

Wilson Potter was quite ill with quinsy last week.

Dr. Walsh of Norway Ridge and Lewis Strauss of Elkland called on the Rev. Jacob Mitchell Saturday.

Myron Hotaling is quite ill in the Bath hospital.

Leo Baker was in Elkland Monday.

Mrs. Charles Baker's granddaughter, and child returned to their home in Pittsburg last week.

Mrs. Etta Herrington has returned home from Coudersport where she stayed with her son Mahlon.

Mr. and Mrs. Adelbert Colvin of Borden called on the Rev. and Mrs. Jacob Mitchell Friday evening.

Wendell Baker called on his grandparents, Mr. and Mrs. Fred Horning Saturday.

John Tubbs of Holden Brook called on Charles Baker and family Wednesday of last week.

Ward Williams of Addison Route 2 called on the Rev. and Mrs. Jacob Mitchell Thursday evening.

Mr. and Mrs. Adelbert Colvin of Borden called on Mrs. Myron Hotaling Friday evening.

CAMERON MILLS

Lawrence Woodward was pleasantly surprised by the arrival of a party of friends at his home Monday night. The occasion was his birthday anniversary. The evening was spent in games and music. Many were present from out of town and an enjoyable time was had.

Mrs. Van Loon of Bath was a caller here Sunday.

Kenneth McCaig of Addison called on his father, J. R. McCaig Saturday.

Mr. and Mrs. Harry Turner and son Harry Jr., Milo Saxton and family, Mrs. Leigh Barker and Mrs. Albert Bates were in Bath Thursday.

Mrs. Frank Wood of Spencer visited her parents, Mr. and Mrs. Archie Lloyd, Sunday.

Mrs. Frank Wood has returned to her home in Spencer after spending the past week-end with her parents, Mr. and Mrs. Archie Lloyd.

Jacob Bastian returned home Sunday. Mr. and Mrs. E. H. Bastian of Rochester accompanied him home.

Mrs. J. H. Horey and son Edward and Miss Elizabeth Dascomb were in Bath Wednesday.

Lawrence Woodward spent Tuesday in Bath.

Frye Dennis of Canisteo was in town on business Tuesday.

Mrs. E. W. Reilly has returned to her home here after spending a few days with relatives in Hornell.

Delmore Mose returned home Saturday after being in Bath Hospital with a broken hip for the past few months. His condition seemed much improved.

A teacher's conference was held at Cameron Friday. Mrs. Agnes Sly and Miss Neva Hargrave teachers from Cameron Mills attended.

Mr. and Mrs. W. Rising of Elmira called on Mr. and Mrs. C. E. Reilly Thursday evening.

Mrs. Frank Caprarulo and children were in Bath Thursday.

A shadow social for the M. E. Sunday school will be held in the church basement Friday evening.

WOODHULL
R. D. 2

Eleanor Learn spent part of last week with her mother in Painted Post.

Mr. and Mrs. V. Vidigson and family visited relatives in Howard Friday and Saturday.

Jean Hurd of Borden visited Barbara Hilborn part of last week.

Miss Evelyn Walrath of Dist 15 attended an all day conference in Borden Friday.

V. Vidigson is driving a new car.

Mr. and Mrs. Hugh Hilborn and family and Mr. and Mrs. Park Holden called on relatives and friends at Corning Hospital recently.

Mr. and Mrs. Robert Ross and daughter Nancy Lee were brief callers at the home of Hugh Hilborn Monday.

PLANTS

Tomato — Pepper
Cauliflower — Broccoli
Celery
Also all other seasonable plants

Gladiolus Bulbs
All Leading Varieties
at 25c per doz.
Why Pay More

R. C. MAUDER
FLORIST
Phone 92 Addison

MOTHS
Feed on soiled garments.
Have your winter garments cleaned after you see
"Star In My Kitchen"
and know they will be protected.
ADDISON DRY CLEANERS
PHONE 12

SPECIAL! SPECIAL!
One Year's Current Cost
Absolutely FREE
To Everyone Buying a New
FRIGIDAIRE
During Showing
Williams Refrigeration Co.
Frigidaire Sales - Service
225 E. Market St. Phone 479-J Corning, N. Y.
Open Evenings

The Cooking School Picture
"Star in My Kitchen"
Teaches You Economy
What is More Economical than
PEP-O
Bakery Products
Doughnuts
Cookies
Cakes
Rolls
Breads—
Salt Rising
Cinnamon
Raisin
Buttermilk
White
PEP-O
Bakery Products
ASK YOUR GROCER

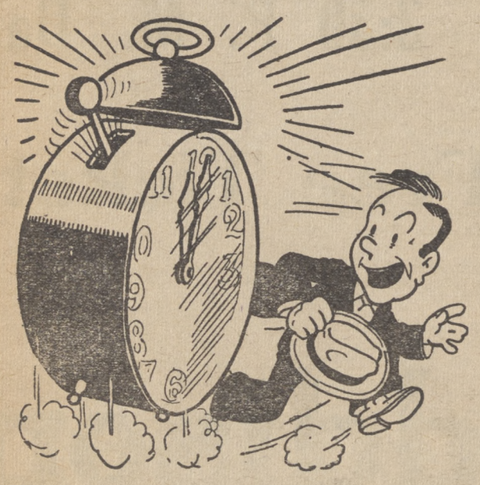

When It's Time To Eat
He Wants The Best
G. L. F. Family Foods—
Well Balanced — Tasty and Nutritions
Try Some of Our Steam Rolled Whole Wheat
GET YOUR
G.L.F. Service — G.L.F. PRODUCTS — Ricker's Market
Front St. - Phone 90 Phone 59-J - Main St.

Woodhull Defeats Sabinsville— Drake Strikes Out 10 Men

The Woodhull Cardinals came out of their slump to take their first victory in the Little Six League by defeating Sabinsville 7 to 4. This game was played under very difficult conditions, the game was held up until 3:15 and was decided to be played in a seven-inning game. Zuker was started on the mound for the visitors but was retired in the sixth by Morton. Drake started for the Cards and held the opposition in check until the seventh when he was taken out in favor of Rex Hargrave.

Next week the Cardinals travel to Elkland. This will be the first home game for the Tannery team and the Cards will be there playing for their second win.

Summary of Sabinsville-Woodhull game:

Woodhull—7

	AB	R	H	E
Davison, 2b	4	0	0	0
R. Hargrave, lf, p	3	0	1	0
Horton, 1b, lf	3	1	2	0
Drake, p, 1b	2	1	1	1
R. Hallett, ss	2	1	1	0
Weaver, c	3	1	2	0
F. Hargrave, cf	3	1	0	0
B. Hallett, 3b	3	1	0	1
Munson, rf	3	1	1	0
	26	7	8	2

Sabinsville—4

	AB	R	H	E
Stiles, 3b	4	1	3	0
Morton, c, p	4	1	1	0
Campbell, cf, c	3	2	2	0
Draper, lf	3	0	1	0
E. Roberts, ss	4	0	1	2
Hill, 2b	4	0	1	0
Knolriton, 1b	3	0	0	0
Parker, rf	2	0	0	0
Zuker, p, cf	3	0	0	0
	30	4	9	2

Struck out by Drake 10, by Hargrave 1, by Zuker 7, by Morton 1; bases on balls off Drake 1, off Hargrave 1, off Zuker 6, off Morton 1; stolen bases, Horton, R. Hallett, Munson, Stiles, Campbell; two base hits, Weaver 1, Roberts 1. Umpires: Cilley and Clark; scorer: Minier.

Little Six Games May 22

Woodhull at Elkland
Caton at Lindley
S. Corning at Gang Mills
Jasper at Corning
Addison at Nelson
Sabinsville—bye

Results of Games May 15

Woodhull 7, Sabinsville 4
Other games rained out.

Little Six League Standings

	W.	L.	Pct.
Corning	2	0	1000
Caton	2	0	1000
Lindley	2	0	1000
S. Corning	1	0	1000
Jasper	1	0	1000
Elkland	1	1	500
Woodhull	1	2	333
Gang Mills	0	2	000
Sabinsville	0	3	000
Addison	0	1	000
Nelson	0	2	000

A DEPENDABLE WATCH MAKES A RELIABLE MAN—
BLAKESLEE, the Watchmaker
Main St. - Addison

FOX CORNING, N.Y.
SAT.—SUN.—MON.
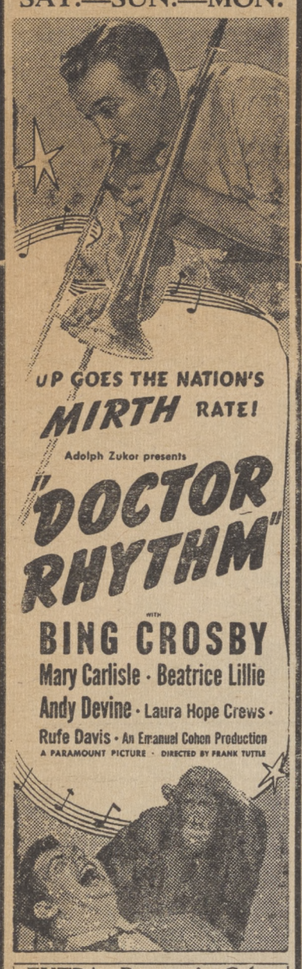
UP GOES THE NATION'S MIRTH RATE!
Adolph Zukor presents
"DOCTOR RHYTHM"
with
BING CROSBY
Mary Carlisle · Beatrice Lillie
Andy Devine · Laura Hope Crews ·
Rufe Davis · An Emanuel Cohon Production
A PARAMOUNT PICTURE · DIRECTED BY FRANK TUTTLE
EXTRA: Popeye in Color "Ali Baba and 40 Thieves"

Dunne, Grant in "The Awful Truth" At Avon Sun.-Mon.

Commencing Sunday, Columbia's romantic-comedy, "The Awful Truth", starring Irene Dunne and Cary rant, with Ralph Bellamy, Alexander D'Arcy, Cecil Cunningham and Robert Allen in support, will occupy the Avon Theatre screen for a two-day engagement. Also in a prominent role is Skippy, the "Thin Man" wire-hair pup, masquerading as Mr. Smith.

"The Awful Truth" tells of the final tiff between "Mrs." Irene Dunne and "Mr." Cary Grant which leads to the divorce courts. There, in what is said to be the most hilarious courtroom scene ever filmed, they battle for the custody of Mr. Smith with Irene the victor. Cary, however, wins the court's permission to visit the dog once a month.

Love, it seems, has no respect for divorce decrees, for the moment Cary announces his intention to remarry, Miss Dunne sets out to win her man again by methods hilarious thougt perhaps not cricket.

ADDISON

Malford Lyon, Ralph Lyon and daughter of Naples spent the week-end with Mr. and Mrs. William Levi.

Mr. and Mrs. Albert Root spent the week-end with Dr. and Mrs. Lawrence Root in Westfield.

Mrs. George Mayer, Miss Betty Seaman and William Smith of Hornell were Sunday guests of Mr. and Mrs. Lawrence Howard and family.

Mr. and Mrs. Samuel Allen and family visited relatives in Rathbone and Woodhull Sunday afternoon.

Miss Rosa Weigant

Miss Rosa Weigand, 62, former teacher in Addison High School, died at her home in Buffalo, April 27, 1938. She was forced to stop teaching in December when unable longer to bear up under an incurable disease. A Christian Science reader presided at the funeral services.

Miss Weigand will not be remembered by many of the more recent graduates of the school, but to the old timers who call their classes back some 30 to 35 years ago she will always hold a bright spot on memory's wall.

Rosa Regina Weigand came here from her home in Syracuse to teach science subjects about 1902. She remained until the spring of 1906 when she left Addison to take a similar position at Tuckahoe, N. Y. After a short sojourn at Tuckahoe, Miss Weigand accepted a position in Lafayette High School in Buffalo, where she taught continuously approximately 27 years. Last June she renewed many old acquaintances here at the Alumni banquet.

She leaves one sister, Louise Weigan who resided with deceased on Putnam Street in Buffalo. Burial was in Syracuse.

TROUPSBURG

Central School News

The school band is working on some new numbers which they are planning to play at the exercises to be held at the school Memorial Day.

A number of parents took advantage of the diphtheria prevention clinic and brought their children of pre-school age to the Central School for treatment last tuesday.

In a close and interesting baseball game held at Troupsburg last Friday, the Central School boys of Greenwood were defeated by a 5 to 3 score. Very good playing was manifest on each side and few hits were made by either team. Two base hits were made by Edwards of Greenwood and Cady of Troupsburg.

The grading on the school grounds has started again, and they have about finished the work on the lawns at the front of the building.

Superintendent and Mrs. Virgil H. Hussey of Greenwood and Principal and Mrs. Horton were in Elmira Wednesday afternoon and evening where Mr. Hussey and Mr. Horton attended a conference of the Associated School Boards.

The following persons of the Central School faculty attended the county schoolmasters meeting which was held in Corning Monday evening, Principal and Mrs. Joseph S. Horton, Ralph Odle, Charles E. Walker, H. Alfred Brush, and Harold Puderbaugh.

Mrs. Lester Erway entertained the ladies of the sewing circle Wednesday. Luncheon was served to Mrs. F. A. Spencer, Mrs. Bert Resue Mrs. Loren Lewis, Mrs. Sheldon Leach, Mrs. Harold Potter and Mrs. Harley Marlatt.

Mr. and Mrs. L. A. Owens gave a shower party for their son Kenneth and Miss Dorothy Colegrove Tuesday evening. They received many useful and attractive gifts, in anticipation of their marriage which is to take place in June.

Mrs. Rodney Plaisted gave a shower for Jocelyn Plaisted Saturday. She received many beautiful as well as useful gifts. Miss Plaisted is to wed Thomas Lawson soon.

Mrs. Edgar McLean and daughter Evelyn spent a few days last week with her parents, Mr. and Mrs. John Davis of Jasper.

Mrs. Mollie Elwell and daughter Joyce with Mrs. Harley Marlatt and daughter Ruth, were in Hornell Friday, to see their father Richard Bliss who has been very ill the past two weeks. Mr. Bliss was moved back to his home Friday afternoon. He is slowly recovering.

Mr. and Mrs. Roy Mullen and children of Hammondsport spent the week-end with Mr. and Mrs. Lester Erway.

Mr. and Mrs. Melvin Bliss and family spent Sunday with Mr. and Mrs .Max Linza of Wellsville.

FRENCH HILL

Mr. and Mrs. Clarence Barrett visited the former's sister, Mrs. Philip Griffith and family in Painted Post Sunday.

Mr. and Mrs. Llewellyn Chase of Bath called on their grandparents, Mr. and Mrs. H. K . Clement, Sunday.

Mr. and Mrs. George Beebe received word that their son Kenneth of Adrian has scarlet fever.

Mr. and Mrs. Walter Townsend called on the former's aunt, Lizzie Townsend, Friday.

A few from here attended the opening of the S. S. Home Hospital Thursday at Bath.

Mr. and Mrs. Lester Sherwood of Addison were Saturday evening supper guests of Mr. and Mrs. Clarence Barrett.

Mrs. Fannie Barrett called on Mrs. H. K. Clement Saturday.

Alice Williams of Hornell spent last week with her mother, Mrs. Carrie Roosa.

WEST CAMERON

Mrs. Harry Crane and son John spent the week-end with her parents on Simons Hill.

Mr. and Mrs. L. Butler and family of the Swale spent Sunday with Mr. and Mrs. Bert Armstrong.

Mr. and Mrs. Isaac White were in Hornell Friday.

Mrs. Charles Emerson and Mrs. Keith Morgan are spending a few days in Hornell.

Mr. and Mrs. Arthur Spears and family spent Monday in Corning.

Mr. and Mrs. Paul Armstrong attended the funeral of his grandfather in Wayland Friday.

Mr. and Mrs. Charles Warren and daughter of Corning called on Mr.

Cleanup Days Net 22 Loads of Junk

Cleanup days mean just that for Ira Heidrick and his crew of men during the first of this week. The village truck hauled away 22 loads of junk left at the curbs by the householders of Addison. Mr. Heidrich, who is street commissioner engaged two men to help him in the task, which was completed in the two days allotted for the purpose.

JASPER

Attend Funeral

A large number of friends and relatives from out of town attended funeral services for Hamilton Cornell last Wednesday afternoon. Among them were: Mr. and Mrs. Fred Miller, Mr. and Mrs. Perry Miller of Buffalo; Mr. and Mrs. Clifford Shearer, Mr. and Mrs. Clarence Lewis, Mr. and Mrs. Leo Richardson, Mr. and Mrs. Gerald Sweeney, Mr. and Mrs. Harold Kreason, Mr. and Mrs. Theodore Van Order, Mr. and Mrs. Harry Zeltwanger, Mrs. D. L. Saxton, Mrs. Mary Warriner, Mr. and Mrs. Henry Johnson, Mrs. Edward Clark, Harold Lewis and Mrs. Leo Kennedy of Hornell; Mr. and Mrs. Alex Kelley, Mr. and Mrs. Milton Chaffee of Greenwood; Mr. and Mrs. Finn of Morristown, Pa.; Mr. and Mrs. George McKinley, Mr. and Mrs. Allie Scott, James Hamilton of Rexville; Mr. and Mrs. Charles Gardner and daughter of Troupsburg; Mr. and Mrs. Hamilton McAllister, Mr. and Mrs. John McAllister, Mr. and Mrs. Daniel McAllister, Mr. and Mrs. Joseph Bassett, Mr. and Mrs. Fred Cornell, Mrs. Russell Wildman, Mrs. J. P. Keefe and son Kenneth, Mrs. Anna Graves Whitesville; Mr. and Mrs. Loren Plank of Brookfield; Mr. and Mrs. Clifford Taylor of Tonawanda; Mr. and Mrs. Frank Hall of Westfield; Frank Kelley, Almond; Mrs. W. J. Moogan, Canisteo; Mr. and Mrs. Leslie Hulse, Archie Kelley of Harrison Valley; Mrs. Elizabeth Johnson, Mrs. William Cornell of North Bingram.

McSparrons Return Home

The Rev. and Mrs. A. S. Taylor and daughter Agnes accompanied Mrs. Taylor's parents, Mr. and Mrs. W. J. McSparron to Niagara Falls Thursday, after spending the winter months at the manse here.

Mr. and Mrs. McSparron plan to visit another daughter, Mr. and Mrs. Dean at Toronto for about a week before returning to their home in Saskatchewan.

Mr. and Mrs. McSparron made many friends during their stay in Jasper.

Memorial Asso. Elects Officers

Officers elected recently to the Memorial Association were: Ross Whiting, president; F. J. Loper, vice president; Mrs. Fred Wood, secretary. S. J. Woodward, Harry Dennis and R. J. Whiting were appointed flag committee for cemetery.

H. O. Elkins, editor of Steuben Courier, will be the speaker at the memorial service which will be held May 29 at 10:30 A. M. in the Methodist Church.

Students Secure Positions

Miss Frances Waight, daughter of Mr. and Mrs. Archie Waight, has accepted a position as English teacher and librarian in Nunda High School. Miss Waight will be graduated from Hartwick College, Oneonta, in June.

Miss Marion Willover, daughter of Principal and Mrs. Walter Willover, who will graduate in June from Geneseo Normal, will teach next year in the Gully school.

Attend Grange Meeting

Several Jasper Grangers motored to Big Creek Grange Saturday night at which time Jasper members presented the Constitutional program and Pomona lecturer, Mrs. Palmateer, made her official visit. Refreshments were served following the program.

Those from Jasper attending were: Mr. and Mrs. Clark Dennis, Mr. and Mrs. Clifford Hunt, and two children, Mr. and Mrs. C. H. Van Skiver, Mr. and Mrs. Hugh Simpson, Mr. and Mrs. B. F. Smith, B. J. Smith, Mrs. Myra Wallace, Mr. and Mrs. Wendell Fairbanks, Miss Florence Moulton, Bonnalin and Gwendolyn Marlatt.

Death of Eli Reese

Eli Reese died Sunday morning about 3 A. M. in Bethesda Hospital from complications. He was 52 years old.

He was the son of Josiah and Amanda Reese and was born September 26, 1886. He is survived by two brothers, Eben Reese of Westfield and Jesse Reese of Jasper.

The body was removed to the France Funeral Home where services were conducted Tuesday afternoon at 2:30 P. M. Burial was in Champlain Cemetery, Westfield.

Jasper Personals

The Rev. and Mrs. W. C. Gates accompanied by Mr. and Mrs. W. H. Rude of Troupsburg spent Friday in Rochester.

Clarence June of Addison called on relatives in town Sunday afternoon.

Mr. and Mrs. L. E. Hunt accompanied Mr. and Mrs. Harry Zeltwanger of Hornell to Ulysses Sunday. They were supper guests of Mr. and Mrs. Zeltwanger that night.

Mrs. Maude Walrath and daughter Evelyn were shopping in Hornell Saturday.

Mr. and Mrs. Benjamin Musto were dinner guests of Mr. and Mrs. Norman Rogers of Whitesville, Sunday. They were supper guests of Mrs. Lydia Kernan in Greenwood.

John Loper, student at Cornell University, spent the week-end with his parents, Supervisor and Mrs. F. J. Loper.

Mrs. Frank Mowen, Mrs. Ida Foster and Miss Ethel Heckman attended church services in Troupsburg Sunday afternoon.

THORNBOTTOM

Mr. and Mrs. Arthur Cook of South Troupsburg called on Mr. and Mrs. W. D. Harrington Saturday.

Mr. and Mrs. Lawrence Mallory of Corning were callers in this vicinity Sunday afternoon and evening.

Mr. and Mrs. Earl Brutsman and daughters spent Sunday at the Eli Miller home near Woodhull.

Mrs. Minnie Gunn and daughters of Ithaca called on Mr. and Mrs. George Gunn Friday evening.

Mr. and Mrs. William Harrington and son Craig spent Sunday with Mr. and Mrs. Lewis Paddock of Whitesville.

Mr. and Mrs. Herman Brutsman called on Mrs. Brutsman's father, Charles Bates at Cowanesque Sunday.

Mr. Bates' condition is much improved.

Mr. and Mrs. George Gunn and daughter Mrs. Carmen Bouck called on Arthur Cady and family at Westfield, Sunday.

Mr. and Mrs. Walter McMindes and son Carl of Woodhull spent Sunday at the home of Harvey McMindes.

Mr. and Mrs. Clarence Cornell and son spent the week-end with his brother, in Watkins Glen.

CLENDENNA

Recent Arrivals

Mr. and Mrs. Ellsworth Lanager are the parents of a daughter, born recently.

Mr. and Mrs. John Anglehart are the parents of a daughter born recently. Mrs. Della Nealy is caring for mother and child.

A son, Sharon LaMont, was born to Mr. and Mrs. Sherril Huggins recently.

WOODHULL

Mr. and Mrs. Joseph Petropoly of Sayre called on relatives here Friday.

Mr. and Mrs. Thorne Kenyon of Elkland, were supper guests of Mr. and Mrs. Asa Smith, Sunday evening,

Mr. and Mrs. Brayton Cornell, Miss Agnes Cornell and Mr. and Mrs. Perry Cornell attended the funeral of Mr. Cornell's brother, Hamilton Cornell in Jasper Wednesday.

Mrs. Leslie Hodge was called to Rochester the first of the week by the death of an aunt.

Mr .and Mrs. J. C. Brown were callers in Corning, Monday.

Charles W. Hallett visited Mrs. Hallett in Rochester Tuesday

Mrs. Robert G. Miller is spending a few days with her sister in Corning.

Mr. and Mrs. Roy Colegrove of Painted Post visited their parents Mr. and Mrs. William Colegrove Sunday.

BORDEN

Thirty-one members of Borden Grange including the degree team, attended Lindley Grange, Friday night where they exemplified the first and second degrees.

Mrs. Raymond Newland entertained the following at a demonstration supper at her home Monday evening:

Mr. and Mrs. Clayton Herrington and son, Mr. and Mrs. Glen Sutton and daughter Verda, Mr. and Mrs. Harold Krise, Franklin Krise, Mr. and Mrs. John Baker and granddaughter, Jean, Mr. and Mrs. Matthew Gould and daughter, Mr. and Mrs. Kendall Smith and Herbert Herrington.

Mrs. Ray Harris is assisting with the work at the home of Mrs. James Hibbard of Woodhull R. D., while Mrs. Hibbard is a patient in the hospital.

Coral Morgan is doing some carpenter work for Mrs. Ida DeLong.

A conference of rural teachers of Addison and Woodhull was held in Borden Thursday. Plans for the annual Field Day to be held in June were discussed. William Davison, Lawrence Hurd and Mrs. Evelyn Gossner were appointed a committee to arrange the program for Woodhull schools.

The yearly average production of cows in New York dairy herd improvement associations in 1937 was 8,265 pounds of milk and 315 pounds of butterfat to the cow.

Mr. and Mrs. C. A. Whiteman spent Saturday night with Mr. and Mrs. Donald Cook in Corning.

Mrs. Mary Searles and son Arthur of Painted Post, were dinner guests of Mr. and Mrs. F. W. Wood Sunday.

Mr. and Mrs. John Finn and daughter Patricia returned to their home in Morristown, Pa., after being called here by the death of Hamilton Cornell.

The Rev. and Mrs. A. S. Taylor spent Monday in Hornell and Bath.

Kenneth Schoonover spent Sunday with her parents, Mr. and Mrs. N. J. Schoonover at Woodhull.

Mr. and Mrs. Harry Dennis, Mr. and Mrs. A. D. Foster attended a surprise gathering for Mrs. Herman Dennis of Canisteo recently.

Principal and Mrs. W. H. Willover were in Allegany Saturday.

The Rev .and Mrs. A. S. Taylor called on Mrs. A. W. Hutchinson and Mrs. Spencer Heffer in Rochester Friday.

William, James and Charles Rice of Almond spent Sunday with Mrs. Elva Stone and M. L. Batchelder.

Douglas Whiting of Elm Valley was calling in town Saturday.

Mrs. Minnie Powers, Mr. and Mrs. J. K. Stone of Troupsburg, called on Mrs. Nancy McMindes Monday.

"Who and Where" Among Our Woodhull and Vicinity Folks

Mrs. Elcy Burr of Lindley visited her parents, Mr. and Mrs. Clem Drake, last week.

Mrs. Leonard Hoaglin and son David of Addison called on her sister, Mrs. J. Willard Gossner Thursday afternoon.

Miss Therressa Colvin of Kenmore spent the week-end with Mrs. Ernest Husted.

Mrs. Charles W. Hallett is receiving treatment in a Rochester hospital.

The Rev. and Mrs. David H. Davis called on friends in Corning Thursday.

George Whiting of Canisteo was in town on business Friday.

Mr. and Mrs. Bernard Brown and children Benedict and Lorraine spent Friday in Elmira.

Miss Elva Allen returned to Waverly Sunday after visiting her parents, Mr. and Mrs. John Allen over the week-end.

Miss Frances Bebout of the Goodhue spent Thursday with her parents, Mr. and Mrs. Clarence Bebout.

Mrs. Carrie Whiting and Miss Viola Whitingof Jasper called on Mrs. Maurice Williams Friday.

John Miller, Lee Miller, and the Misses Pearl Miller and Minnie Miller spent Friday in Elmira.

Mrs. Eliza Minier and Miss Lena Minier attended the funeral of Mrs. David Watts in Painted Post Saturday.

Mrs. Parke Boyd, daughter Miss Marie Boyd and Mrs. Henry Carpenter were guests of Mr. and Mrs. Elbert Tew in Corning Saturday.

Mr. and Mrs. Ray L. Morton and son Robert spent Saturday evening in Addison.

Gerald Preston spent last week with his sister, Mrs. Myra Austin and family in Troupsburg.

Alfred Rehler of Alleghany was a business caller in town Thursday.

Mrs. Kate West of Knoxville called on Mrs. Earle Brown Friday evening.

Mr. and Mrs. Earl Rice of Almond were Sunday dinner guests of Mr. and Mrs. John Rice.

Benjamin B. Johnson of Cortland and David Watts of Painted Post called on Mr. Johnson's brother, J. J. Johnson Friday.

Frank Park accompanied by Griff Rogers of Troupsburg was in Sayre, Thursday.

Mr. and Mrs. Curtis Erwin of Corning visited Mrs. Erwin's parents, Mr. and Mrs. Robert Miller, Sunday.

Miss Mary F. Hoar, Mrs. Nora Husted and Miss Geraldine Card spent Saturday in Hornell

Mrs. Orson Miller and Bernard Miller of Greenwood called on Mr. and Mrs. Carl Carpenter Thursday.

Mrs. Arthur Quick of Washington, D. C. is visiting her sisters, Mrs. Maurice Williams and Mrs. Walter Reynolds.

Mr. and Mrs. Asa Smith attended the funeral of Mrs. Smith's uncle Charles Leavens in Cameron, Monday.

G . Ernest Morgan and Clarence J. Bebout were callers in Campbell, Thursday.

Mr. and Mrs. Fred Hugeno and son Junior of Campbell called on Mr. and Mrs. Bernard Brown Sunday.

Mr. and Mrs. Howard Wheeler and son Howard Wheeler Jr. of Corning called on their mother, Mrs Mary Wheeler Sunday afternoon.

John Kirk of Addison was a caller in town Monday.

Mr. and Mrs. John Whittenhall, daughter Eloise and Mrs. Henry TenBroeck were in Hornell Saturday.

Mr. and Mrs. Leland Kilmer and daughter Heather were Sunday guests of Mr. and Mrs. Ralph Northrup in Addison.

Otis Colegrove of Elmira and Mrs Bertha Colegrove of Corning, called on their parents, Mr. and Mrs. Raymond Colegrove ,Sunday.

Mr. and Mrs. L. L. Grist were callers in Hornell Monday.

Mr. and Mrs. Myron Resue and son Keith of Osceola, called on Mrs. Minnie Cilley and Mrs. Mary Resue, Saturday.

Mr. and Mrs. Harold Strait and children and Miss Velma Strait of Ithaca were Sunday guests of their parents, Mr. and Mrs. Joseph Strait.

Mr. and Mrs. James Hibbard with children Merton, Berton and Calysta, Miss Helen Bonham and Archie Schoonover spent Saturday evening in Addison.

Mr. and Mrs. Claude Pierce and daughter Donna of Elmira and Mr. and Mrs. Earl Pierce of Bath visited their mother, Mrs. Lincoln Lounsberry and Mr. Lounsberry Sunday.

Mr. and Mrs. D. L. Miller and son Dale of Greenwood called on Mr .and Mrs. Walter Reynolds Friday.

Mr. and Mrs. Jeffrey Smith were in Cameron Sunday.

Carlton Potter of Jasper was in town Sunday.

Mr. and Mrs. Ray F. Stewart of Canisteo were supper guests of Mr. and Mrs. Earle Brown Sunday.

Mr. and Mrs. William A. Paul, daughter Patricia and son Howard and William E. Paul were in Elkland, Sunday.

Miss Wilma Robinson returned to her home in Corning Thursday after a few days visit at the home of the Rev. and Mrs . David H. Davis.

No Nonsense
Digestive Tonic
GET AT THE CAUSE
. . . of Gas, Heartburns, Belching and other digestive disorders. A natural aid to digestion, helps a poor appetite.
Sold by F. S. PARK - Woodhull

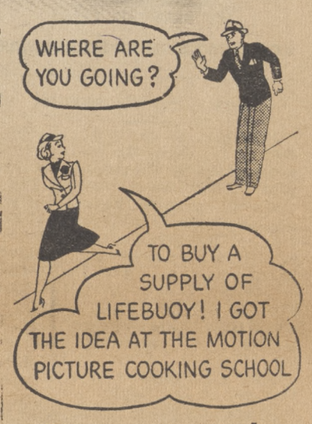

Be sure you see the FREE movie
"STAR IN MY KITCHEN"
WHERE and how does Lifebuoy come into this movie? We'd like to tell you—but it's a big surprise! *"Star in My Kitchen"* is full of surprises, and we don't want to spoil your fun.
So all we can tell you here is that Lifebuoy contains an *exclusive* purifying ingredient. Daily Lifebuoy baths stop "B. O." as no ordinary soap can. Over 20% milder than many leading "beauty" soaps, and Lifebuoy is simply grand for the complexion. See the free movie.
MORE MEN, MORE WOMEN, MORE CHILDREN BATHE WITH LIFEBUOY THAN ANY OTHER SOAP!

Good Housekeeping

Used Car Specials!
The "Star in My Kitchen" Would Recommend Our Bargains

Nash 1932 Coupe	Terraplane 1933 Coach	Chrysler 1928 Sedan
Star 1928 Sedan	Auburn 1927 Sedan	Chevrolet 1928 Convertible Coupe
Nash 1929 Sedan	Plymouth 1934 Sedan	Willys 1938 Sedan

WALL STREET GARAGE
Addison Phone 27-R

KEENEY THEATRE Elmira, N. Y.
STARTS SATURDAY, MAY 21st
The Adventures of Robin Hood
BELOVED HERO OF SONG AND STORY . . . BROUGHT VIVIDLY TO LIFE! ALL IN TECHNICOLOR

with
Errol Flynn
OLIVIA DeHAVILLAND
BASIL RATHBONE · CLAUDE RAINS
PATRIC KNOWLES · EUGENE PALLETTE
ALAN HALE · MELVILLE COOPER
IAN HUNTER · UNA O'CONNOR
Presented by WARNER BROS.
Continuous 1 to 11:30 DAILY (Except Sun.) 25c till 6 P. M.

Business and Professional Directory

LEONARD B. HOAGLIN
Plumbing — Heating — Sheet Metal
Work—Furnaces—Gutters—Etc.
Shop in Rear of Sisto Block
Phone 25-M-1 Addison, N. Y.

WILL B. LEETE, INC.
— General Insurance —
Investments — Real Estate
Annuities
28 Main St.
Phone 57-J Res. 81-J
Addison, N. Y.

CHARLES L. CRANE
Attorney and Counsellor-at-Law
Addison, N. Y.

CHARLES M. SALERNO
Attorney and Counsellor-at-Law
Office Over Family Shoe Store
Addison, N. Y.

CRANE INSURANCE AGENCY
The Dependable Insurance Agents
General and Automobile Insurance
Agents and Brokers
Addison, N. Y.

HARRY K. FRITTS
Typewriters - Adding Machines
Bought - Solt - Rented - Repaired
85 Front St. Addison, N. Y.
Phone 36-M-1

TOWING SERVICE
Gasoline—Oils—Accessories
Tires — Radios — Repair Work
Wall Street Garage
Glen Towner, Prop.
Addison, N. Y.

H. P. SMITH & SON
Funeral Directors
Ambulance Service
Phone 12-Y-3 Woodhull, N. Y.
Asa T. Smith - Jeffrey Smith

FARM SUPPLIES
FRANK REAGAN & SONS
JOHN DEERE
Sales and Service
We Stock All Parts

NOTICE TO CREDITORS

Pursuant to an order of Hon. George W. Pratt, the Surrogate of the County of Steuben, in Surrogate's Court, notice is hereby given that all persons having claims against Charles A. Oliver, late of the town of Rathbone, in said County of Steuben, deceased, are required to exhibit the same with the vouchers thereof to the undersigned, the Administrator of the goods, chattels and credits of said deceased, at the Law Offices of Charles L. Crane, in the Village of Addison, in the said County of Steuben, on or before the 10th day of July, 1938.

Dated, January 3, 1938.

Erwin N. Reilly,
Administrator

Charles L. Crane,
Attorney for Administrator,
Addison, N. Y. 1-26t

STATE OF NEW YORK SUPREME COURT COUNTY OF STEUBEN

Leon C. Gerow and Clare Gerow, doing business under the firm name and style of Gerow Motor Company,

—vs—

Charles Groves, Nannie Groves, his wife, and Irving P. Clancy.

By virtue of a judgment of foreclosure and sale duly granted by the Court in the above entitled action and entered in the office of the Clerk of the County of Steuben, New York, on the 4th day of May, 1938, the undersigned, a Referee appointed in this action for such purpose, will sell* at public auction to the highest bidder at the front entrance to the Post Office in the Village of Woodhull, Steuben County, New York on the 25th day of June, 1938 at ten o'clock in the forenoon of said day, the following described real property directed to be sold by said judgment, and therein described as follows:

ALL THAT TRACT OR PARCEL OF LAND, Situate in the Town of Woodhull, County of Steuben and State of New York, known and distinguished as thirty-five (35) acres, more of less off the south end of Lot Number Forty-six (46) in Township Number One (1) of the Fourth (4) Range of Townships in said County of Steuben, being the same premises which Ebenezer J. Chapman died seized, and being the same premises described in deed from Loren Guilds and Nora Guilds to Charles Groves and Nannie Groves, dated December 30th, 1932, recorded in Steuben County Clerk's Office December 31st, 1932 in Book 442 of Deeds at page 139; EXCEPTING AND RESERVING to the said Loren Guilds and Nora Guilds an undivided one-half interest in and to all gas, oil and mineral rights in and to said land.

Dated May 5, 1938.

G. ORCUTT BROWN,
Referee.

Harry L. Allen,
Plaintiff's Attorney,
92 Main Street,
Hornell, N. Y. 19-7t

Clothes moths in all stages of development are usually killed by using one pound of paradichlorobenzene flakes to every 100 cubit feet of tightly closed closet space. A hundred cubic feet would be a closet about 8 feet high, 4 feet wide and 3 feet deep.

Penn Yan — Keuka College held its May Day program Saturday in a setting from old Mexico.

STATE OF NEW YORK SUPREME COURT COUNTY OF STEUBEN

DANIEL J. COLBERT,
Plaintiff,

vs.

JEROME B. MANLEY AND THE PEOPLE OF THE STATE OF NEW YORK, BEING THE COUNTY OF CATTARAUGUS, IN THE STATE OF NEW YORK,
Defendants.

In pursuance of a judgment of foreclosure and sale duly granted in the above entitled action on the 4th day of April, 1938, and entered in the Steuben County Clerk's office at Bath, New York on the 4th day of April, 1938, I, Hugh A. Varn, the undersigned Referee, in said judgment named, will sell at public auction at the front door of the Law Offices of Charles L. Crane on the West side of Main Street in the Village of Addison, Steuben County, New York, on the 21st day of May, 1938 at ten o'clock in the forenoon of that day the premises described in said judgment as follows:

ALL THAT TRACT OR PARCEL OF LAND, situate in the Village of Addison, County of Steuben and State of New York, known as the James E. Wilson house and lot on the south side of Front Street and on the north side of the Canisteo River, bounded and described as follows: on the north by Front street; on the east by lands formerly owned by Kate Paxton; on the south by lands of the Erie Railroad Company and on the west by village lot supposed to be owned by Charles Root. This said lot contains about 40 square rods of land more or less.

Being the same premises described in a deed to Ray D. Manley and Sarah M. Manley, his wife, as tenants by the entirety, by Elizabtth Wilson Norton by deed recorded in the Office of the Clerk of the County of Steuben in Liber 354 of Deeds at page 1; the said Sarah M. Manley having pre-deceased the said Ray D. Manley, and the said Ray D. Manley, having died, intestate, in the County of Steuben on the 18th day of April, 1936 leaving the party of the first part and Genevieve H. Shearer as sole distributees; the said Genevieve H. Shearer having conveyed her interest in said premises to the party of the first part by deed dated May 5, 1936, recorded in Steuben County Clerk's Office in Liber 456 of Deeds at page 211; being the same premises described in a deed to James E. Wilson, late of Addison, N. Y., deceased, by deed recorded in the Office of the Clerk of the County of Steuben in Liber 156 of Deeds at page 82.

Dated, April 5, 1938.

Hugh A. Varn,
Referee.

Charles L. Crane,
Attorney for Plaintiff,
Addison, New York. 14-6t

NEWS FLASHES From OUR EXCHANGES

Coudersport—Efforts are still being made by local organizations to save the local hospital. Financial conditions have made it impossible to operate the institution on the present basis.

Penn Yan—Two men of this community committed suicide by shooting themselves with rifles during the past week. John Olson, 22 and Roy Ward, 48, were the victims.

Penn Yan—The Rev. W. W. Lane, Methodist pastor here, preached a Mothers' Day sermon in the church at the Sunday evening services and died on his way home in his motor car.

Bath — Dr. James Barker, head surgeon at the Bath Veterans' Hospital, is being transferred to Lincoln, Nebraska. He has been here nine years.

Watkins Glen—Arnold Woodward narrowly escaped death here recently when his motorcycle struck a fallen telegraph pole. He was catapulted to the side of the road, suffering burns on his face from a live electric wire. Other minor injuries were sustained.

Horseheads — Two 17-year-old youths got a lot of fun out of yelling "help" and having many motor cars stop on Route 17. State police and justices did not think it so funny and arrested the pair. Their parents must now see that the boys are in at nine o'clock each night.

Mt. Morris—Four Rochester people were killed near here last Sunday when a motor car failed to make a turn.

Perry—A local woman went to take her driving test. She became alarmed when told to do something by the examining inspector, froze to the wheel and gas and struck several cars and a truck before the inspector could force her to relinquish her hold on everything.

Letchworth Park—Toll is to be charged here this year to help defray the expenses of operating the park. Toll stations have been set up at the entrances.

Perry— William R. Bathrick, 96, died recently in this village. He wrote his own obituary.

Canandaigua — This city is now celebrating its 26th year as a chartered city.

Geneseo — The Rev. Henry J. Doerbecker will attend the International Eucharistic Congress in Budapest, Hungary, during the coming summer.

Hornell — High school students here took over the management and teaching of the classes Friday under direction of the student council.

Penn Yan—Over 100 school superintendents will gather here May 19 and 20 from 26 counties.

Steuben to Take Part in World's Fair

Steuben County and Addison will be represented in a spectacular exhibit at the World's Fair in New York City in 1939, according to plans by the New York State World's Fair Commission. The local display will be a part of the Finger Lakes regional exhibit, which will cover 1,320 square feet of floor space and will visualize the industrial, agricultural, recreational and historical resources and attractions of this county.

Steuben County is one of ten assigned to the Finger Lakes display. Harry R. Melone, Auburn, has been named chairman of the regional exhibit. Work of organizing a county committee is now under way.

The World's Fair Commission anticipates that 50 million people will visit the exposition between April and October 1939 and that the exposition will be the largest and finest in history. It is estimated that 126 million dollars will be represented in the exposition. Both state and federal governments have already appropriated millions for the fair.

The exhibit in which this county will have a share will be on the ground floor of the main concourse of the New York State building in a preferred position.

ATTEND CONVENTION

The Hornell District Epworth League Convention of the Methodist Church held in Addison Saturday was attended by the following local members: The Rev. J. Wesley Babcock, Pauline Mason, Sara Peters, Phyllis Quick, Robert Williams and George Symonds, Jr.

MOTHER'S DAY GUESTS

Mr. and Mrs. Ernest Lobeck, daughter Betty Jean and Mr. and Mrs. Edward Lobeck of Hammondsport, and Mr. and Mrs. Bernard Brown and children Benedict and Lorraine, were dinner guests of Mrs. Ernest Lobeck's mother, Mrs. Carrie Calkins on Mother's Day.

"New Star for your Kitchen"

BANANA TEA BREAD

A GRAND new fruit bread... delicious in flavor... packed with the fruity goodness of bananas. And this is news... the bananas actually keep the bread moist and fresh for several days.

Banana Tea Bread makes excellent toast for breakfast ... it's a treat at tea time, in school lunches, at church suppers. Try it for new and "different" sandwiches.

Be the *first* in your crowd to serve this new flavor treat. And remember, Banana Tea Bread is only one of the many new uses for bananas.

*Get *your* copy of the banana tea bread recipe and other new banana recipes when you see "Star in My Kitchen."

UNITED FRUIT BANANAS
distributed by
FRUIT DISPATCH COMPANY

LOG of the U.S. MARINES

The First Iron Ship

No sea duel in American history is as famous as the historic fight between the Monitor and Merrimac in our own Civil War. Although neither ship scored a decisive victory, it was the first contest between ironclads, and as such was destined to change the whole theory of naval construction.

Long before the warring vessels fought their memorable battle in Hampton Roads, another ironclad was patrolling the Great Lakes, watching out for the smuggling of contraband, engaged in survey work, and insuring the observance of existing laws between the American and British governments.

Equipped with both paddle wheels and sails, the stout iron sides of the U. S. S. Michigan were fabricated at Pittsburgh and then hauled overland to Erie for erection, while many persons wondered how anyone could expect an iron ship to float. The Michigan was not only the first iron ship of the Navy, but also the first iron vessel of any kind on the Great Lakes.

This pioneer craft took to the waves in 1844, eighteen years before the sea duel at Norfolk. She was destined to patrol the lakes for sixty years, while two or more generations of U. S. Marines formed her armed guard and occasionally lent a hand to spread or reef her sails, for steam power was still in the experimental stage.

Later this odd vessel was renamed the Wolverine and was used as a training ship. It is not recorded that she ever fired a hostile shot, and her presence on the lake served to further cement our cordial relations with Canada existing for more than a century. Duty aboard the ship was such a welcome assignment that one man served with the Marine Detachment for fifteen years.

This Week In Sports

By the Grandstander

The Addison Knights opened their season Saturday by defeating Elkland 6 to 4. Thompson pitched for the locals and held the visitors to four hits, which is not bad. In addition he slammed a homer in the third.

—o—

Well, the DiMaggio slammed a couple of homers in his first week in major league ball this season and has sort of justified himself in the eyes of the fans. We are hoping he has a good season for if he does not, the fans will be out to roast him for his pre-season attitude.

—o—

The Addison entry in the Little Six League ran into a protested game Sunday. Jasper was the opponent. Have not heard the details.

—o—

Looks as if the Giants were not going to waste any time getting started this season for as they started west they had 12 victories under the belt, which is not bad in any league for a beginning. They look in mid season form.

—o—

Elmira should be tops this season in their own league for they are strengthened by the addition of some good material.

—o—

Cornell's varsity crew was weakened against Navy and Syracuse last week by the loss of James Young, sophomore stroke who had the mumps. Navy won.

—o—

Pitt sure showed the way in the Penn Athletic Carnival last week by winning the half and mile relays. And then Olympic champion Johnnie Woodruff stepped the half mile way ahead of any rivals. Over 30,000 stood in the rain to watch the races.

—o—

Football coaches from the eastern seaboard will take part in the Herald-Tribune football coaching school to open August 29 in New York. Lou Little started these schools in 1935 with 250 coaches present and the number has been growing rapidly.

—o—

Frank "Lefty" O'Doul, manager of the San Francisco Seals is one of the outstanding hitters of big league baseball. He attributes it all to watching the mannerisms of opposing pitchers and finding how they held their glove, the ball, their facial expressions and body mannerism when throwing a particular type of ball. In this way he could anticipate a thrown ball and be prepared for it.

—o—

Germany's new sport stadium in Nuremburg seats 405,000.

—o—

Many of the big leagues former clowns and tempermental stars have become serious business men according to survey made in various clubs this year. Some of the outstanding players who were formerly hot headed and clownish were Medwick, Dean, Lefty Grove, Casey Stengel and others. Not too much is heard from them this year. Mungo has also subsided a great deal from his former explosiveness and play acting. Cleveland's bad boy Hemsley seems to be the outstanding this year.

—o—

Gabby Hartnett is in his 17th season as Chicago Cubs catcher and seems to be improving with age. In addition to his years of catching he has maintained a .300 batting average, which is not bad in any league.

At Last—An Inexpensive Recipe For Perfect Devil's Food Cake

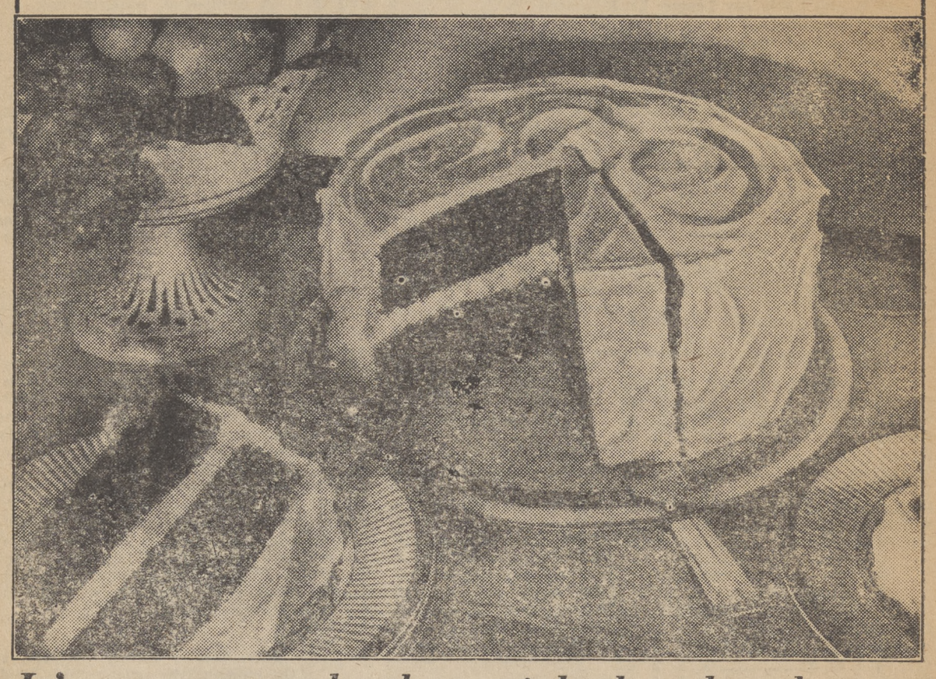

It's easy to make these rich chocolate layers, with their fluffy white frosting

• Ask almost any man what his favorite cake is and he'll reply, "Devil's Food." And this luscious chocolate cake is an even greater favorite with the youngsters.

But as every woman knows, many of the recipes for this delicious dessert are frequently disappointing. That's why you'll welcome *this* recipe for Devil's Food. Its rich chocolate layers are light, tender and fine-grained, with a simply marvelous flavor. They cut well, too. This recipe has been thoroughly tested and you can make it with confidence every time.

Plan to serve this delicious Devil's Food Cake often. It's surprisingly inexpensive and easy to make if you use a smooth, creamy vegetable shortening like Spry. The blend of chocolate and vanilla flavors comes through richly in the finished cake. Try this tempting dessert soon—it's a treat that is always welcomed by the entire family.

Devil's Food Cake

½ cup Spry (new triple-creamed shortening)
¾ teaspoon salt
1 teaspoon vanilla
1 teaspoon soda
1¼ cups sugar
1 egg and 2 egg yolks (or 2 whole eggs), well beaten
3 ounces chocolate, melted
2¼ cups sifted flour (cake flour preferred)
1 cup milk

Combine Spry, salt, vanilla, and soda. Add sugar gradually and cream until light and fluffy. Takes no time with *triple-creamed* Spry! Combine egg and egg yolks and beat until thick and light in color. Add gradually to creamed mixture and beat well. Add melted chocolate and blend well.

Add small amounts of flour, alternately with milk, beating after each addition until smooth. Pour batter into two deep 9-inch layer pans greased with Spry. Bake in moderately hot oven (375° F.) 25 to 30 minutes. Notice what a tender, fine-grained Devil's Food Spry makes! Spread Seven Minute Frosting between layers and on top and sides of cake.

Seven Minute Frosting

2 egg whites, unbeaten
1½ cups sugar
5 tablespoons cold water
1 teaspoon light corn sirup
1 teaspoon vanilla

Put egg whites, sugar, water, and corn sirup in upper part of double boiler. Beat with rotary egg beater until thoroughly blended and white in color. Place over rapidly boiling water; beat constantly with rotary egg beater. Cook 7 minutes, or until frosting will stand in peaks. Remove from fire, add vanilla, and beat until cool and thick enough to spread. Makes enough frosting to cover top and sides of two 9-inch layers.

When friend wife has cooked all the delicious things she learns about the cooking school "Star in My Kitchen" your meals will not be complete without some fresh, good ole' garden variety vegetables.

To be sure of a good garden stop before or after the cooking school for BURPEE'S SEED.
We have helped make good gardens better for more than fifty years by selling Burpee's Seed.

Sackett & Taber

Fifteen Days Lost in Venezuela Jungles Described by W. A. Perry

(Continued From Page One)

lation and only four or five motor cars, and little place to operate them. The road is only four or five blocks of paved streets in the city where you could run a car. Gold mining is the principal idustry of the vicinity and I was gold minded.

"Airplane schedules are more casual in the south because lines are not developed as they are here. The particular plane we were to take made only monthly trips over the Sabana to its southern terminal. Among the passengers was Fred Grabbe, American attache at Caracas, Venezuela. He hated plans and was afraid of them, but felt he could do his job better if he knew the country and believed that he might get over his fright.

Lost Pilot

"The plane took off from Tumiremo around four o'clock in the afternoon and quickly gained altitude of 8,000 feet over rolling hill country. There were no roads, just a trail used by walkers and burros. Shortly after we left the airport Grabbe passed me a note 'the pilot is lost'. I looked below to see where we would land in case of forced descent and saw wild meadows and the only inconvenience I could see was going without supper. I had done that before so proceeded to forget the matter.

"We returned to the old airport of our next destination and learned of a new airport, which had been missed by the pilot. It was completely surrounded by white flags on poles and should not have been missed by anyone looking for it.

Hospitality

"The airport manager took us to his lodge where we had fried bananas and baker's cookies. The chief attraction there was a phonograph. Down there you don't sleep in a bed, but in a hammock. And no matter where you are, when night comes you take your hammock in and hang it up in a nearby house and you are always welcome for the people are very hospitable.

"Among the passengers was a Father Baltazar, a Catholic priest. That country is all Catholic as are most of its institutions. He had been in the country three years developing a school and was going back to Caracas for another assignment. This was his first plane trip. His first question to the pilot asked if there were enough gas in the machine. The pilot explained to him about the tanks and the spare tank which enabled the plane to fly a great deal of additional mileage.

"We had two passengers aboard for Luapo and the pilots were wondering if they could find the place in the dense forests below. If not the passengers would have to go on to the next port and walk back over the mountains. Diligent search failed to reveal the airport and so we went beyond Luapo.

"Shortly after we noted the pilot maneuvering at the controls. And looking out the window I noted that after an hour and a half of flying, mountains of British Guiana which had been on my left were on my right, which meant we were going back from whence we came. I judged from this we were going back to Luapo to discharge the passengers, and others in the plane thought likewise.

The Crash

"Pilot told us to strap ourselves to our seats. This prevents shock in landing. Grabbe had not done this. Soon I looked out the window and saw tree branches above the plane. This is not unusual where trees are three hundred feet high, to see branches over the plane's top in landing.

"The next I remember we hit a tree. The following events were told to me later, for concussion of the brain made me lose all knowledge of what happened on that April 23. The plane had landed in a tree, and fallen 70 feet to the ground on its back in a dense part of the jungle. It seems that the pilot thought he had more gas than he had. When his regular supply was exhausted he turned in his emergency tank which would have given him an hour and a half additional flying, and this tank was empty.

"I remember coming to for a short while and was hanging upside down in the plane's cabin. The man with no belt on died as the result of being thrown into the front of the plane. The pilot suffered head and body bruises. I was told that I said, 'Hurry, I have to get back to New York'. The Capuchin priest took me down from my position and sat me upright and left me there for a day. I learned later from medicos in New York that that was the best thing for me to be left alone.

"The priest swung my hammock later and placed me in it, where I would awaken for a few minutes each day, walk about and then go back to sleep. He used plane parts to try to strike fire without matches to save the limited supply of matches of the people on the plane.

Two Lost in Woods

"One woman had a dislocated hip. There was no rainfall and water was needed. Her husband and another, the co-pilot or radio operator of the plane, went seeking it and we never saw them again.

"The place where the plane fell was in dense underbrush with tall trees, vine-like cables and dense virgin forest. We were afraid to wander far from camp for fear of getting lost. Hence our sphere of activity was limited.

"The priest came to me with what looked like radishes and held them out for me to eat. I wondered, in my delirium where he secured the radishes, but ate them. They are like the bulb from a rose bush after the flower dies. They were called pumorosoes. These sustained us for many days.

"Grabbe died on the eighth day of our enforced stay mostly of despair. There were then four of us left. Grabbe had left four cans of beans and five pounds of chocolate which we rationed until they were gone the day before we were found. I lost 30 of 134 pounds during the experience.

Rescue

"We fell April 23. On May 8, the pilot saw a parrot to shoot at. He aimed, but was so weak he missed it. He thought he heard another shot and felt someone might be in the vicinity. He shot again to attract them but there was no response this time. He then thought it was his imagination. We all determined then that we could last two or three more days without starving.

"Shortly after the second shot, a tall man broke through the jungle and with him was a government doctor I had met early in the trip. They fed us and my first meal was American oatmeal. The bodies of the dead about us had not been buried and the rescuers moved our camp about a mile from the scene of the tragedy to ease our minds. I have few recollections of all that happened.

"More rescuers came up and shortly after, six men took each of our hammocks and carried us 12 miles overland to the river where we were placed on board boats for several miles. The tall man who had rescued us was a member of the frontier police and it was his knowledge of the woods and woods' habits of animals that enabled him to track us and save us, when all modern methods of machinery and science had failed.

"I spent six weeks in a Caracas hospital and six weeks with friends. And I owe my life to the methods of Scouting". The speaker was given a rising vote of thanks for his interesting account of an event which was front page news in American newspapers for many days last year.

FRUIT, FLOWERS AND GARDEN

May in the Garden
C. B. Raymond

Planting the vegetable garden is a job that lasts from early spring until around the first of September. Lettuce, peas, spinach and many of the other cool-weather crops have already been planted, while others, subject to frost injury, must wait for warmer weather. It is probable that these cool-weather crops have already been planted in most home gardens.

Probably two of the most neglected crops are the perennials, asparagus and rhubarb. While they are slow to produce, they make up for it by the large annual production with but little effort or expense for a number of years.

As these crops interfere with plowing or spading, they should be placed along the side of the garden. A half dozen roots of rhubarb will be ample for most families; the crop is very easily canned and also makes fine preserves.

Instead of trying to grow asparagus from seed, most persons would do better by buying roots or crowns from seedmen or plant growers. Set the roots in furrows or trenches so that the top of the crowns is from four to six inches deep. The roots may be in rows about three feet apart, and the crowns 12 inches or slightly more apart in the row. Test the soil before roots are put in; if it is acid, add lime. Cover the roots with only an inch or two of dirt at first, adding more as the shoots come up.

Uncle Ab says that most slogans are devised to keep people from thinking.

Test 2700 Cows—Elect Officers

Members of five dairy herd improvement associations have elected officers for the fiscal year, according to an announcement by Burton Ketch, chairman of the farm bureau dairy committee. One hundred fifty dairymen regularly hire testers to keep accurate production records on their dairy cows. During the month of April 2720 cows were tested in Steuben County.

Members in the Southern Steuben Association elected Sheldon Stewart, president, and A. E. Scudder, C. E. Rounds, George M. Stuart and Burt F. Smith as other directors. Robert Drake, tester, was appointed to act as secretary and treasurer of this group.

Officers in cohocton Valley group are A. W. Norris, president; Charles Wightman, secretary and treasurer, and Clair Bennett, I. J. Calkins and Fay Wessels as other directors. Lisle Hopkins is employed as tester.

Vincent Hinkley was recently hired as tester in the northwestern section. Officers for the coming year are Leonard Dennis, president; Lewis Osborne, vice-president; Vincent Kurtz, William Marvin and Lester Schwingel as other directors.

Harlo Atherton, president; Floyd Loper, vice-president; and Lloyd Jamieson, secretary and treasurer; John Atherton and John Flanagan employ Fritz Stigler as tester for the western group.

A recent election of members in Southeastern Association voted Harry Sanford, president; J. E. Wagner, secretary and treasurer; M. E. Gridley and Earl Richards as other directors. This association hires Roy Walls as tester.

WOODHULL

Miss Julia Peters and Miss Helen Cliott returned to Washington, D. C. Friday after visiting Miss Peter's parents, Mr. and Mrs. Earl Peters.

Earle Brown was in Geneseo Thursday. He was accompanied home by his daughter, Miss Doris Brown, a student in Geneseo Normal.

The Rev. and Mrs. David H. Davis with daughters Marthy Betty and Ruth Esther, called on friends in Corning Saturday.

Mr. and Mrs. Earl Calkins, sons Roy and Sherman, and daughter Eileen were recent dinner guests of Mr. and Mrs. Roy Davenport in Big Flats.

E. J. Allen of Rochester spent the last of the week at the home of Mr. and Mrs. John Allen.

The Misses Mary F. Hoar, Greta Smith, Marian Miller and Ruth Mason attended the May Festival at Keuka College, Saturday.

Robert Calkins of Binghamton called on the Rev. and Mrs. D. H. Davis, Monday.

Miss Betty Park of Fredonia visited her parents, Mr. and Mrs. Frank Park over the week-end.

Miss Vera Peters of Geneseo was a week-end guest of her parents, Mr. and Mrs. Earl Peters.

Mr. and Mrs. George Thomas and children Marion and Betty of Watkins, Lawrence Thomas of Addison and Mr. and Mrs. Henry Tubbs were Sunday dinner guests of Sara Thomas.

Miss Crystal Grant is employed in Canisteo.

Mr. and Mrs. Harold Schoonover, son Richard and daughter Patricia of Corning, were week-end guests of their parents, Mr. and Mrs. Nelson Schoonover.

Mrs. Winifred Wade visited friends in Corning over the week-end.

Alfred Dyer of Alfred spent the week-end with his parents, Mr. and Mrs. Lorenzo Dyer.

Charles Crane, John Russ and Earl Wilson of Addison attended a meeting of the local Masonic order Monday evening and conferred the first degree.

Mr. and Mrs. Orson Miller visited Mrs. Miller's mother, Mrs. John K. Miller and Mr. Miller in Greenwood Sunday.

Mr. and Mrs. Lloyd Brotzman and son Donald visited Mrs. Vera Brotzman in Elmira Saturday.

Mr. and Mrs. Andrew Cornell of Painted Post were week-end guests of Mr. Cornell's parents, Mr. and Mrs. Brayton Cornell.

Mrs. Wilma Robinson of Corning was a guest of Mrs. D. H. Davis from Saturday until Tuesday.

BIRTH OF DAUGHTER

Mr. and Mrs. Arthur Clark of Geneseo are the parents of a seven and one-half pound daughter born recently at the Warsaw Hospital. The infant has been named Denise Faye.

Mrs. Clark was Miss Rosamond Card of Woodhull before her marriage. She is a sister of Miss Geraldine Card, primary teacher in Woodhull school.

MEMBERS OF ORCHESTRA ENJOY WEINER ROAST

The Woodhull High School orchestra was entertained at a weiner roast one evening recently by J. J. Johnson in appreciation for the musical program presented by them at the recent picture show, sponsored by an automobile company.

Those attending were: Sanford Miller, Gene Cilley, Robert Olin, Roy Calkins, Edwin Symonds, George Symonds, Jeanette White, Mary Hoar, Ruth Esther Davis, Martha Betty Davis, William Davison, Pauline Mason, Ruth Mason, Veva Hargrave, Greta Smith, Alberta Dennis, Douglas Sly, Carmen Hackett, Elinor Towsley, Willard Towsley, Douglas Reynolds, and the host, Jabe Johnson.

A SON

A son, Eugene Richard, weighing eight and one half pounds was born Saturday, May 7 to Mr. and Mrs. Gilbert Stewart.

Mrs. Matt Stewart of Orr Hill is caring for Mrs. Stewart and infant.

How, What and Why

This newspaper has arranged with the Office of Information of the New York State Colleges of Agriculture and Home Economics to answer questions about problems of farm and home. If you enclose a self-addressed, stamped envelop, and mention the name of this paper, you will receive a direct reply to your query from the colleges. Do not ask more than one question in one letter or on one post card. Ask as many questions as you like, but make each one a separate communication.

Killing Poison Ivy

H. S., asks: "How can I get rid of a thriving poison-ivy vine that is spreading all along my back fence?"

G. H. M. Lawrence of the botany department replies: "Poison ivy is difficult to kill because it is dangerous to handle and grows from creeping undergrown stems which spread in all directions a few inches below the soil. New shoots keep coming from the underground runners.

"Old crankcase oil, used properly, will do the job. As a spray, thin the oil with kerosene and spray it on the leaves. With a sprayer you do not have to go too near the ivy plant. Don't allow the spray to hit valuable plants or the bark of valuable trees.

"A better method, perhaps, is to use a rock salt solution, because if enough of the crankcase oil is used to kill the plant, it also renders the soil sterile for a longer time than the salt.

" A solution of brine, about two pounds to a gallon of water, sprayed on the foliage three times during the season will be effective. Spraying about three to four weeks apart is best. This will not seriously injure the tree on which the vine grows or make the soil sterile for more than one season".

Resizing Rugs

Mrs. L. C., asks: "Do you have information on how to resize rugs that have become wrinkled and will not lay flat on the floor?"

The answer from the College of Home Economics: "We do not have a Cornell bulletin on the subject but have sent you a copy of the Federal bulletin 'Floors and Floor Coverings'. On page 23 directions for resizing rugs are given. Others who want copies may undoubtedly get them from their Congressman, or from the Superintendent of Documents, Government printing Office, Washington, D. C. There will be a slight charge for it from the Superintendent of Documents".

"Emotional experiences can make or mar personality", says Cornell Bulletin E-335, which tells how to overcome and prevent emotional difficulties and build valuable personality traits in children. It may be had free from the Office of Publications, Roberts Hall, Ithaca, New York.

And the Bananas Go 'Round and 'Round!

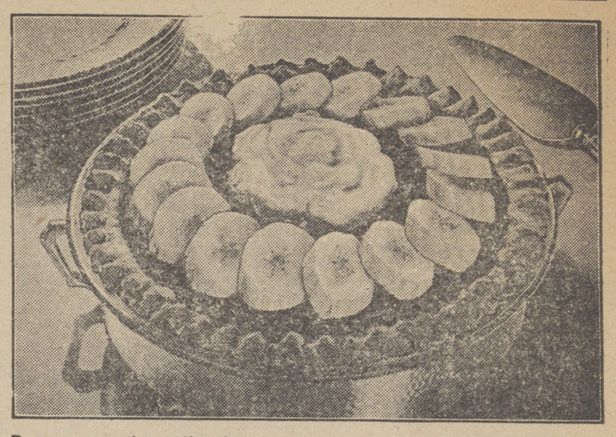

Bananas round out the dessert and make a masterpiece of pie! The brown beauty pictured here is a deep dish affair guaranteed to fill the family vacuum to perfection. Read how to make it, below!

"MUSA SAPIENTUM"—fruit of the wise man—is what botanists named the banana. Alexander the Great is supposed to have been one of the first to sing the praises of the banana. Wise men, ever since, have been choosing bananas—because they look good, taste good, do you good and are always available at budget-balancing prices, the year 'round.

Now it's pie that bananas make still better. Not content with gracing almost every dish on the menu from the breakfast cereal to dinner's frozen dessert, bananas have found themselves at home in salads, sandwiches, cakes, desserts, milk shakes, breads—and even in meat loaves and served cooked, as a vegetable!

Banana Cream Pie

1½ cups milk
¼ cup sugar
¼ teasp. salt
3 tbsps. flour
1 egg yolk
1 tbsp. butter
¼ teasp. vanilla extract or ½ teasp. lemon extract
1 9-inch pie shell (baked pastry, corn flake or graham cracker)
4 bananas
Whipped cream or meringue

Scald one cup of the milk over hot water. Mix together the sugar, salt and flour. Add ½ cup of cold milk slowly, stirring until mixture is smooth. Stir into hot milk. Cook until thickened, stirring constantly. Cover and let cook for about three minutes. Stir a little of the hot milk mixture into the egg yolk, and add this to the hot mixture. Cook one minute longer. Add butter and flavoring. Allow mixture to cool. Fill pie shell with alternate layers of sliced bananas and cooled filling. Top with whipped cream or meringue. Makes one 9-inch pie.

Meringue

2 large or 3 small egg whites
¼ cup sugar
Flavoring

Beat egg whites until stiff, then add sugar gradually while continuing to beat. Add a few drops of flavoring. Spread over top of pie and bake in moderate oven (350°F.) for 10 to 15 minutes or until meringue is delicately browned. Covers one 9-inch pie.

Banana Chocolate Cream Pie

To make the chocolate banana pie shown in illustration, use your favorite pastry to line a deep dish. Fill with a layer of sliced bananas, pour on chocolate filling, and garnish with banana slices and whipped cream, as shown.

DINNER GUESTS AT WHEATCRAFT HOME

Mr. and Mrs. Lyle Wheatcraft entertained for dinner at their home Thursday evening after which a social time was enjoyed.

The guests were: Mr. and Mrs. Fred Hugenor and son Junior of Campbell; Mr. and Mrs. Elwyn Hotaling, daughter Shirley, Mr. and Mrs. Milton Kirk, Mr. and Mrs. Earl Beatty, Mr. and Mrs. Bernard Brown, Dorothy and Doris Hadley, Gene, Louise and LeRoy Wheatcraft.

Mercerized cotton is stronger than ordinary cotton.

JORDANS ENTERTAIN

Mr. and Mrs. Raymond Jordan gave a dinner at their home Sunday to the following guests: Mr. and Mrs. Laverne Phoenix, Bernard Brace, Westfield; Mr. and Mrs. Elwyn Bennett and daughters Jennie Vermilea and Marjorie of Knoxville; Mr. and Mrs. Ford Woodward, Mr. and Mrs. Leonard Grist, Mr. and Mrs. Harrison Grist, daughters Helen and Natalie, son Roy and Chester Jordan.

Standing rib roasts appear to be juicer than rolled roasts and also take less time, pound for pound, to cook than do rolled roasts.

Come to FREE Motion Picture Cooking School

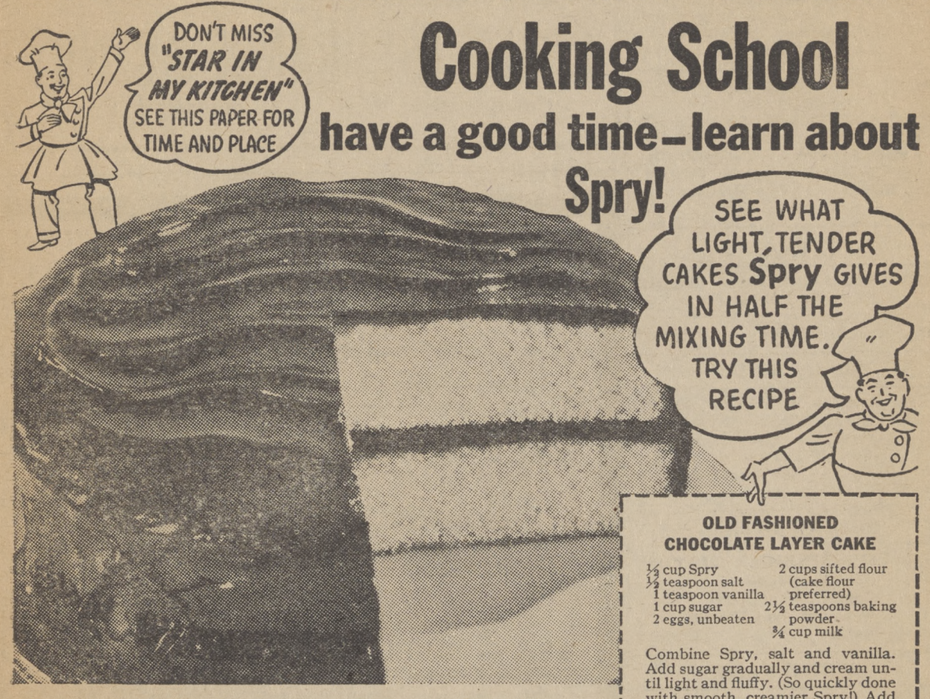

have a good time—learn about Spry!

So EASY to bake and fry with Spry —foods are doubly delicious, so digestible

THERE'S a delightful new motion picture coming and it's FREE. Be sure to see "Star in my Kitchen." Watch this paper for time and place. You'll find real entertainment in it and real help, too. For it shows you a new, easier way to bake and fry—with Spry, the new ALL-vegetable shortening.

Cooking experts for 281 home-making schools say Spry's the creamiest shortening they ever used. Cakes are mixed in half the time with Spry, yet they're lighter, finer, with a wonderfully delicate flavor. Just try this recipe. See if the most expensive shortening ever gave you so delicious a cake.

Spry pastry is flakier and more tender—Spry-fried foods crisper and tastier and so digestible a child can eat them. Try Spry today.

Spry The new, purer ALL-vegetable shortening

TRIPLE-CREAMED!

OLD FASHIONED CHOCOLATE LAYER CAKE

½ cup Spry
½ teaspoon salt
1 teaspoon vanilla
1 cup sugar
2 eggs, unbeaten
2 cups sifted flour (cake flour preferred)
2½ teaspoons baking powder
¾ cup milk

Combine Spry, salt and vanilla. Add sugar gradually and cream until light and fluffy. (So quickly done with smooth, creamier Spry!) Add eggs, one at a time, beating thoroughly after each addition.

Sift flour and baking powder together 3 times. Add small amounts of flour to creamed mixture, alternately with milk, beating after each addition until smooth. Pour batter into two 8-inch layer pans greased with Spry. Bake in moderately hot oven (375° F.) 25 minutes. Spread Chocolate Frosting between layers and on top and sides of cake.

CHOCOLATE FROSTING

2 tablespoons Spry
1 tablespoon butter
3 ounces chocolate
5 tablespoons hot milk
1½ cups sifted confectioners' sugar
½ teaspoon vanilla
¼ teaspoon salt

Melt Spry, butter and chocolate together over hot water. Pour hot milk over sugar and stir until sugar is dissolved. Add vanilla and salt. Add chocolate mixture and beat until smooth and thick enough to spread. Makes enough to cover tops and sides of two 8-inch layers.

(All measurements in these recipes are level)

In 3-lb., 1-lb. cans. Also in the big 6-lb. family size.

(Clip and save this Spry recipe)

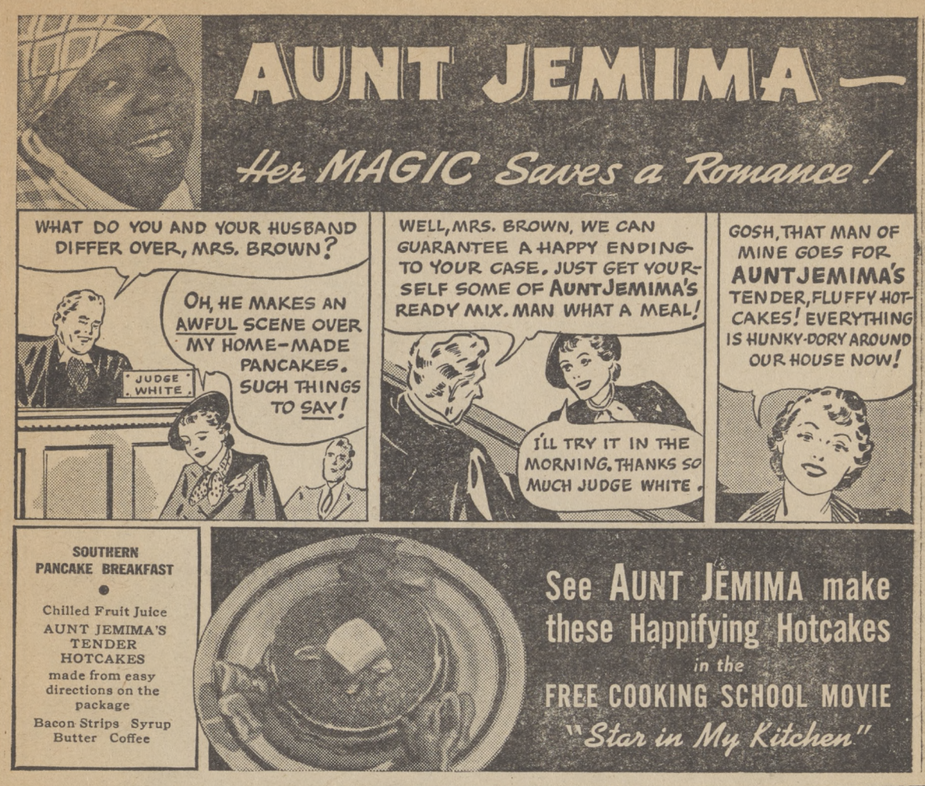

"You'll be happy as larks!"

1. His mother whispered:
"She's wonderful, Bob—but you could teach her a thing or two about tea. Tell her to get *Lipton's*."

2. Bob objected:
"Gosh, Mom, but Lipton's Tea must cost a fortune. And we're going to be poor as church mice!"

3. Mother laughed it off:
"Why, son, even as choice a tea as Lipton's costs less than any other beverage except water. And you really ought to serve the best—when the best costs so little."

LIPTON'S TEA

"THE WORLD'S MOST DELICIOUS"

WANT-ADS

WE REPAIR ANYTHING — In watches and jewelry. Guaranteed work, prompt service and reasonable prices. Let us convince you. We pay cash for your old gold watches and diamonds. E. B. Petterson, Jeweler, 20 E. Market St.., Corning, N. Y. 19-tf

USERS OF the classified advertising column are entitled to opportunities to win two free tickets to the Avon Theatre each week given in cooperation with the management of the theatre.

BABY CHICKS— White Leghorns, New Hampshires and Rhode Island Reds. All breeders blood-tested. Shipments each Tuesday. Canisteo Poultry Yards and Hatchery, 76 Maple St., Canisteo, N. Y. Phone 157. Walter Wheaton, Proprietor. 10-tf

VACUUM CLEANERS—Rebuilt and new, priced from $4.95 to $39.95 for the Royal Special Combination with Hand Cleaner. You cannot afford to be without at our prices for guaranteed cleaners. Hubbs Electric Store.

BUTTER FOR SALE—Sweet grass butter, milk, cream, buttermilk and cottage cheese for sale at the Sollinger farm. Please bring your own containers. 18-4t

THERE ARE TWO FREE tickets to the Avon Theatre for next week in the Advertiser office for Mrs. William Kennedy, a user of our classified advertising column.

FARM FOR SALE—One mile west of Addison on state road. Bath, electricity, furnace and spring water. Nice location. Mrs. David Phillips, Phone 26-F-22. 19*2t

DON'T DELAY — Do your roofing, reroofing and all repair work now. Special prices on all contracts taken on or before June 1. Floyd Allen, general contractor, 19 Steuben St., Addison. 20

TWO well constructed wooden buildings for sale. One 5 by 10 by 6. one 10 by 13 by 8. Both newly roofed. Frank Crawford, E. Front St. 20

ALL KINDS of Insurance. W. R. Crocker, Addison, N. Y., Phone 29-R-1. 20-1t

FOR RENT—Five-room apartment, with garage and garden. Conveniences. 48 Maple St., or phone 29-M-2. 20*1t

SPEED QUEEN WASHERS at $49.50 are the world's best buy for a quality electric washer. None better built at any price. We buy direct from factory. Hubbs Electric Store.

TULIP BLOSSOMS — Three dozen $1.00 while they last. A few mixed dahlia tubers left at $1.50 per dozen, 6 for 75c. C. E. Martin. 20*1t

FOR SALE or exchange for young stock good 1400 lb. work mare, aged 10 years, will foal in November. Terms if desired. Hugh A. Varn. 20*1t

FOR SALE—Transplanted early tomato, pepper and cabbage plants. Also poteed egg plants. Prices reasonable. George Wildrick, 83 Front St., Addison. 20*1t

REMOVAL — I have moved my beauty shop from the Payne shop to rooms over the Handy Hardware. Open evenings by appointment. Bernice Aumick. Phone 57-M. 20*1t

LOAD OF HORSES—Another load on May 19th making about 50 head to choose from, most of which are right out of work. Our stock includes matched pairs of Belgians, sorrels and roans, as well as a good selection of medium priced horses. Also, a very large stock of heavy double farm harness priced from $42.50 up. Thacher Bros., Hornell, N. Y. 20-2t

WANTED TO BUY—Purebred heifer calves of any breed to raise. Inquire Addison Advertiser.

THERE ARE TWO FREE tickets to the Avon Theatre for next week in the Advertiser office for W. H. O'Bryan, Freeman, a user of our classified advertising column.

RESORT PROPERTY for sale—Log cabin in a big woody lot on the shore of Seneca Lake. Cozy, snug, 4 rooms, screened porch. Good bathing, fishing. $950, $100 down. Go south Dresden 2 miles, turn toward lake on Long Point Road. Signs. Inquire Citizens Bank, Penn Yan or see Ritchey at Log Cabin. 20-4t

FOR SALE — Plows, potato hiller, light double harness. Building lot on Maple St. Tobacco shed. Harry Rial, Maple St., 19-4t

JASPER

Mrs. Kenneth Schoonover and son Gene spent Sunday with her parents, Mr. and Mrs. Dell Miller of Greenwood.

Mrs. Clifford Hunt, Mrs. G. A. Murphy, Mrs. Addie Waight, and Mrs. Clair Van Skiver, accompanied Mrs. Mabel Keeley to Hornell Friday, enroute to Rochester, after being called here by the death of Hamilton Cornell.

Mr. and Mrs. Willard Walrath of Painted Post were dinner guests of his brother, Mr. and Mrs. Levi Walrath Sunday.

Mr. and Mrs. Verion Towner and daughter Ruth of Bath, Mrs. Emma Foster and son Paul Jackson of Cameron, were guests of Mr. and Mrs. Eldred Drake Sunday.

Russell Stephens left Sunday for Caledonia where he is employed.

Miss Alma Allen attended the funeral of Mrs. David Walts at Painted Post Saturday.

D. E. Drake and S. J. Woodward were dinner guests of Mr. and Mrs. George Hargrave in Addison Sunday.

Miss Rita Dempsey and Gene Dempsey of Troupsburg were supper guests of Mr. and Mrs. Clair Van Skiver Friday night.

Mr. and Mrs. Lawrence Walrath accompanied by Mr. and Mrs. Eldred Walrath of Woodhull, spent Sunday in Rochester. They also visited Mrs. Mabel Kelley.

S. G. Musto, Neil Murphy and Clair Van Skiver attended a meeting in Bath Wednesday evening.

Mrs. Fred Young, Mrs. Robert Burdick, Mrs. Emma Stewart, Mrs. Frank Clark of Hornell, Mrs. Alva Peck of Avon, called on Mrs. Elizabeth Hulbert at Mrs. Nancy McMindes Sunday.

"Repairing the Spring-Tooth Harrow", Cornell bulletin E-385, is timely for farmers. For a free copy, write to the New York State College of Agriculture at Ithaca, New York.

CHURCHES

WOODHULL BAPTIST CHURCH
Rev. David H. Davis. Pastor

Sunday Services
10:30 A. M. — Morning worship.
11:30 A. M.—Sunday school.
7:30 P. M. — Evening preaching service in this church each Sunday evening.

EAST TROUPSBURG BAPTIST CHURCH
Rev. David H. Davis, Pastor

Sunday Services
1:00 P. M.—Sunday school.
2:00 P. M.—Preaching service.

WOODHULL M. E. CHURCH
Rev. J. W. Babcock, pastor

10:30—Morning worship.
11:30—Sunday school.
6:30—Epworth League.

AUSTINBURG BAPTIST CHURCH
Rev. M. P. Wheeler, Pastor

Sunday Services
Preaching service, 10:00.
Sunday school, 11:00.
Evening service, 8:00.
Prayer meeting every Wednesday evening at 7:45.

JASPER M. E. CHURCH
Rev. Mabel B. Johnson, Pastor

10:45—Morning worship.
11:45—Church school.
7:00 P. M. — Epworth League.
7:45—Evening service with deputation team from Genesee Wesleyan School at Lima.

NORTH JASPER CHURCH
Rev. Mabel B. Johnson, Pastor

9:30—Morning worship.

Green lima beans if bought in the pod are an excellent source of vitamin C; when shelled and put into moisture-proof packages they retain only one-half as much vitamin C.

Three Famous Mothers Described by F. C. Wilcox

Three famous mothers in the opinion of Judge F. C. Wilcox are; Mary the Mother of God, Nancy Hanks the mother of Abraham Lincoln and his own mother. He described the lives of these women at the annual Mother's Banquet held Sunday night in Guild Hall of the Church of the Redeemer. The dinner was served by the women of the Auxiliary.

200th Anniversary of Methodism, May 24

Methodism will observe its 200th anniversary with a celebration in every Methodist Church in the land, Tuesday May 24. The Rev. Garland G. Lacey of the Methodist Church will preach Sunday on "John Wesley and 200 years of Methodism".

Tuesday night a tureen supper will be served in the church parlors for the parishioners of the Addison charge, which includes the people of Orr Hill, Rathbone and Addison. Part of the program will be devoted to reports from the men who attended the Brotherhood meeting in Buffalo.

one of the finest screen masterpieces of all times.

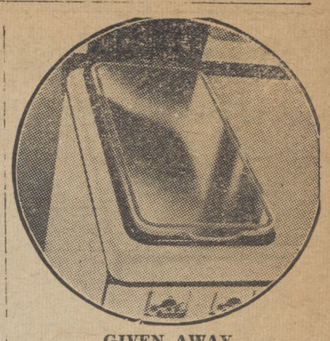

GIVEN AWAY
Griddle to be given as prize at the cooking school through the courtesy of the Williams Refrigeration Co., Corning.

Geraldine Pepper Observes Birthday With Party

Miss Geraldine Pepper entertained about thirty friends Friday evening in celebration of her birthday anniversary.

Dancing and games were enjoyed and refreshments served cafeteria style, the center of attraction being a large three tiered cake surmounted by a bouquet of tulips.

Miss Pepper was the recipient of many gifts.

Guests included Bernice Ricker, Onalee Hunt, Ellen Knebel, Janet Taylor, Betty Perry, Janet Whitmore, Barbara Whitmore, Gayle Mapes, Marjorie Head, Mary Whitmore, Ruth Dininny, Onolee Little, Jean Ripley, Marjory Pepper, Betty Pepper, Douglas Aldrich, Decker Long, Charles and Shannon Bovee, John Orr, Edward Sprague, Robert Johnson, Arnold Hunt, Robert Bullock, Edward Murray, Jack Coon, Thomas Lyons, Lawrence Gardner and Thomas Moshier.

Mrs. Rhoda Lackey is spending several days with her son Leon Andrews and family on Orr Hill.

Addison High To Hold Second Parents' Day

Last year Parents' and Patrons' Day proved so very successful at Addison High School that the second one, to be held on May 26 this year, promises ever more.

Although the school is open at all times to all interested for inspection and visitation, May 26 has been set aside as a special day of invitation. Parents and partons may visit classes and teachers during the regular school sessions. In the evening the building will be open at 7:00 o'clock. At 7:30 an hour's program will be presented in the auditorium. This will consist of various projects and parts of assembly programs already worked out as part of the regular school work. Afterward all the class rooms will be open for visitation, observation of exhibits and to confer with teachers.

More detailed information about the program will appear in next week's issue.

"The Sawdust Ring, Brought to the Stage"

"THE CIRCUS"

A Laff Riot — Lions, Tigers N'everything

Don't Miss It

An Amateur Guild Production

Sponsored by

WOODHULL GIRL SCOUTS

for Handicraft Fund

SEE — Hilarious Comedy About "The Circus" — Dancing Choruses as the Ponies — The German Band — The Hollywood Midgets 100 Prominent People — Clowns, Clowns, Clowns — Maudie the Donkey—the Bearded Lady — Mabel, the Llon—the Tattooed Lady.

FRIDAY and SATURDAY — MAY 27-28

WOODHULL HIGH SCHOOL

100 — PROMINENT LOCAL PEOPLE —100

ADULTS 40c — Exchange your advance tickets for reserved seats beginning Wed. 9 A. M. at Park's Drug Store

Kiddie Matinee 15c Friday—Free Ice Cream

Bernice Beauty Shop

Now Located Over Handy Hardware

New Frederic Machine For Permanent Waving

Shampoos
Finger Waves

Three and One-Half Years Experience
Satisfaction Guaranteed

BERNICE AUMICK
Phone 57-M

We Have Been Serving Addison and Vicinity Farmers for 82 Years!

FARMERS: Bring Your Wives and Daughters to see

"Star in My Kitchen"

And See Us About

LOANS — DEPOSIT BOXES
INTEREST or CHECKING ACCOUNTS

THE FIRST NATIONAL BANK
of
Addison, New York

BUSINESS DIRECTORY

AUTO ACCESSORIES

WESTERN AUTO ASSOCIATE STORE
Auto Supplies Electrical Goods
Bicycles Radios Paint
Hardware
34 W. Market St. Corning, 1447

AUTO BODY SHOP

WOODY'S BODY AND FENDER SHOP
Complete Auto Collision Service
Duco Refinishing
Tops - Glass - Upholstering
252½ Park Ave. Corning, 187-W

AUTOMOBILE DEALERS

BLACKSTONE MOTORS
Chrysler - Plymouth
Greatest Used Car Values
Ever Offered
111 W. Market St. .. Corning, N. Y.

Dodge and Plymouth Cars - Trucks
Distributors
J. H. CARROLL MOTOR CO.
70-74 W. Market Corning

BEAUTY SHOPS

HARPER METHOD SHOP
Beauty Culture in All Branches
Permanents $5.00 to $10.00
136½ E. Market - Corning, 827-W

HELEN BOOTH BEAUTY SHOP
Your Beauty Requires Spring Care
Why Not a Permanent?
353 No. Hamilton - Painted Post

ELECTRICAL APPLIANCES

PAYNE'S HARDWARE
G E. Refrigerators - R. C. A. Radios
Washing Machines - Ranges
Priced Right. Yes, We Deliver
220 N. Hamilton - Painted Post

H. E. RISING
"Everything Electrical"
Thor and G. E. Washers
Lightolier Fixtures - Lamps
53 E. Market St. - Corning

FURNITURE

BERN FURNITURE CO.
Largest, Most Modern,
Most Complete Furniture Store
in Southern New York
Corning

FURNITURE — USED

BAKERS USED FURNITURE
Stoves - Rugs - Mattresses
High Grade Living Room Suites
14 Cedar St. - Corning
Main Street - Addison

GLASS

COLLIER'S GLASS
Automobile Glass Installed
Plate Glass Windows
Screens - Sash - Doors
84 Wall - Corning

HARDWARE

COLBY HARDWARE
A Complete Line of
Hardware - Plumbing Supplies
Paints
90 E. Market St. - Corning, 1066-J

HEALTH

MRS. LEONA BELLINGER
Sulphur Vapor Baths
Colonic Irrigation
Appointments at All Times
137 Cedar St. Corning, 1438

LOANS

LOANS $30.00 to $300.00
On Your Own Signature & Security
GEORGE W. RYAN
Personal Loan Licensee
Third Floor - Bank Building
Phone 504 Corning, N. Y.

LUMBER

PIERCE & HOSTRANDER
Lumber - Building Supplies
Roofing - Shingles - Cement
Sash - Doors - Mill Work
219 Bronson Painted Post, 393,W

RIVERSIDE BUILDERS SUPPLY CO., INC.
Corning—W. Pulteney St. - Ph. 1200
Elmira—1040 Caton Ave - Dial 5191
4 Square Lumber - Carey Roofing
Celotex Board - Samson Plaster
Roberson Sash and Doors
Bay State Paint

MEMORIALS

CARPENTER MEMORIAL STUDIO
A Stock to Choose From
See it Before Lou Buy it
Opp. Hope Cemetery - Corning

MUSIC STORE

M. DOYLE MARKS & SON
Latest Sheet Music, Player Rolls
and Records, Strings and Supplies
for all Instruments
Pianos — New and Used
87 W. Market Corning

REFRIGERATION

WILLIAMS REFRIGERATION CO.
Frigidaire
Sales and Service
New and Used Boxes
225 E. Market Corning

RESTAURANT

ATHENS HOTEL
Special Dinners and Lunches
All Legal Beverages
Market and Walnut Corning

SAND AND GRAVEL

PAINTED POST SAND & GRAVEL CO.
Washed Sand - Gravel
Crushed Stone
Quality Materials and Service
Canada Rd. Painted Post, 170

UPHOLSTERING

TEMPLE'S UPHOLSTERING SHOP
"No Job too Large, No Job too Small
We Gladly Figure on them all"
184 E. Market Corning

WALL PAPER and PAINT

MAMIE L. MAYERS
Never Knowingly Undersold
5c - 10c - 25c per roll
Gloss Paint—$2.25 per gal.
113 E. Market Corning

The Indemnity Insurance Company of North America, Casualty affiliate of the North America, made gains all along the line last year except as to surplus, decrease in that item being due to business increase, necessitating setting up a large claim reserve. Comparisons between December 31, 1937, and 1936, respectively, are as follows: Assets, $26,468,051 and $25,616,025; reserve for unearned premiums, $6,428,803 and $6,171,501; surplus to policyholders, $6,017,370 and $6,672,175; net premiums written, $12,472,101 in 1937 and $11,779,100 in 1936. Capital is $1,000,000.

Indemnity Insurance Company of North America

Insurance and Real Estate

CRANE INSURANCE AGENCY

PHONE 59-W ADDISON, N. Y.

AVON THEATRE

Last Times Tonight
Thurs.—May 19
A GRAND PICTURE
Mickey Rooney
—in—
"Hoosier Schoolboy"
—with—
ANN NAGEL
FRANK SHIELDS

Fri. - Sat.—May 20-21
Rubbing Out the Last of the Mobsters
Jack Holt
—in—
"Trapped By G-Men"
—also—
Frankie Thomas
—in—
'TIM TYLER'S LUCK'

Sunday and Monday Only — May 22-23
MATINEE SUNDAY AT 2:30
The Year's Funniest - Sunniest - Honeyest of Comedies!
Irene Dunn — Cary Grant
—in—
"THE AWFUL TRUTH"
— NOTICE —
The Biggest Laugh Hit We've Ever Shown

Tues.-Wed., May 24-25
Sally Eilers
—in—
"LADY BEHAVE"

Thur.-Fri., May 26-27
Gladys George
—in—
"MADAM X"

— GREAT NEWS —
Snow White and the Seven Dwarfs
FIVE DAYS — JUNE 11-12-13-14-15